

CHESTER
LIBRARY

GERMAINE TAILLEFERRE

IMAGE

PIANOFORTE DUET.

PRICE 4/- (FR. 6.00) NET.

J. & W. CHESTER LTD

GERMAINE TAILLEFERRE

IMAGE

POUR HUIT INSTRUMENTS

TRANSCRIPTION POUR

PIANO À 4 MAINS

PAR L'AUTEUR

J. & W. CHESTER, LTD.,

LONDON :

11, GREAT MARLBOROUGH STREET, W.-1.

GENÈVE :

9-11, PLACE DE LA FUSTERIE.

Déposé selon les traités internationaux. Propriété pour tous les pays.
Tous droits de traduction, de reproduction, et d'arrangement réservés.

Seuls Dépositaires pour la France :

ROUART, LEROLLE ET CIE.,
29, RUE D'ASTORG, PARIS.

Seuls Dépositaires pour la Belgique :

MAISON CHESTER,
86, RUE DE LA MONTAGNE, BRUXELLES.

Engraved and Printed in England.

Copyright. MCMXXI., by J. & W. Chester, Ltd.

IMAGE

Transcription à 4 mains par l'auteur

GERMAINE TAILLEFERRE

Moderè sans lenteur.

Prima.

p

Moderè sans lenteur.

Seconda.

p

pp

pp

8

p

Handwritten: *126*

8

p subito

en dehors

Handwritten: *127*

8

p

f

en dehors

8

8

cresc.

cresc.

Même mouve

8

f

f

8

f

8

f

pp subito

f

pp subito

8

pp

en dehors

ppp

8

8

8

pp

7

pp

8

8

pp

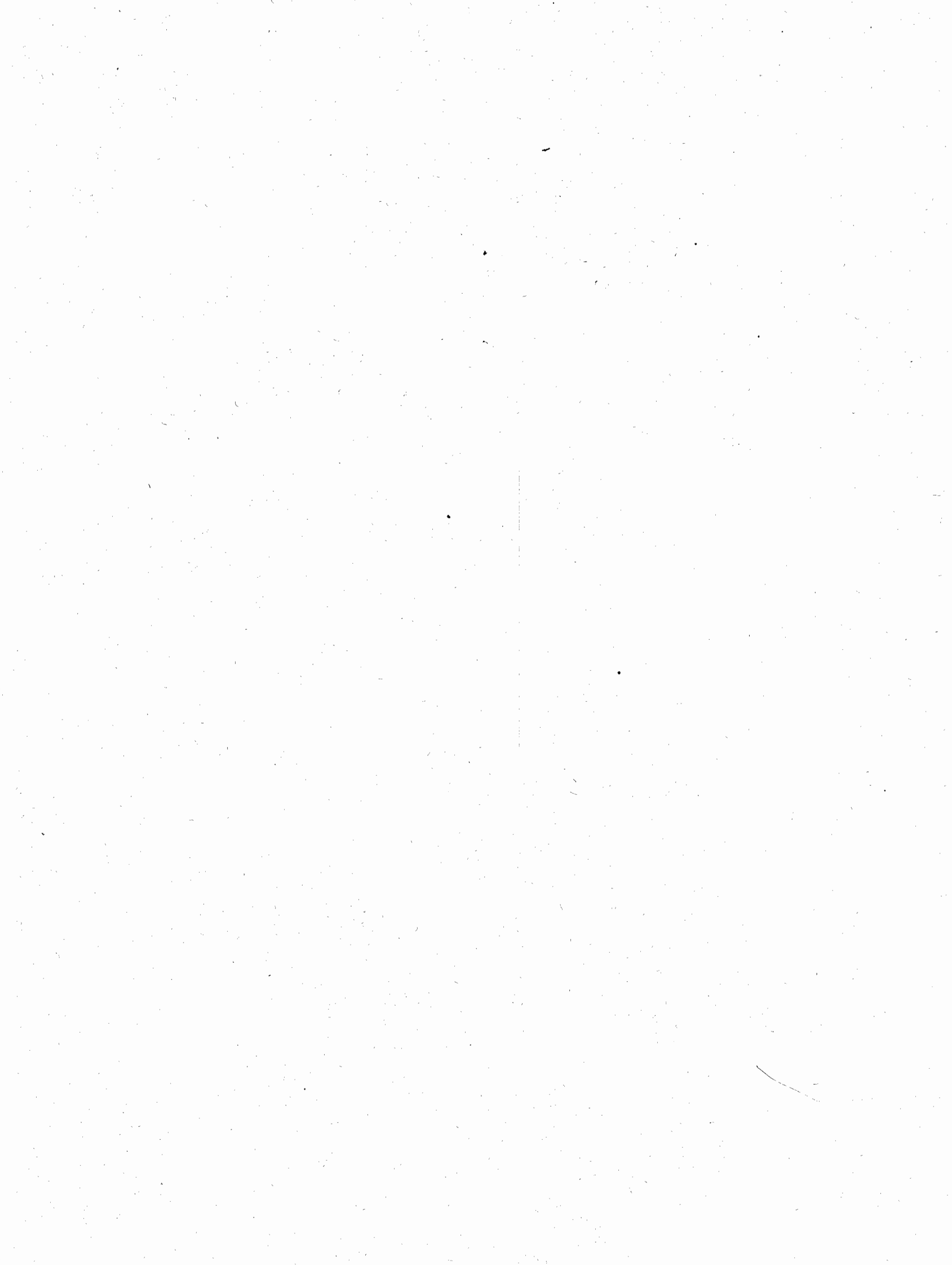

LIST OF WORKS

BY

ARNOLD BAX

PIANOFORTE.

A MOUNTAIN MOOD		2s. od. net.
DREAM IN EXILE, II				2s. od. net.
NEREID				2s. od. net.
WHIRLIGIG	1933			2s. od. net.
WINTER WATERS, I	1944			2s. 6d. net.
	JUN 2 '52			
FOLK TALE, for Violc	NOV 6 '52			4s. od. net.
TRIO IN ONE MOVE	JUN 2 '55			7s. 6d. net.
ELEGIAC TRIO, for I	FEB 13 '56			7s. 6d. net.
	TWO			
MOY MELL (an Irish	MAY 5 '56			5s. od. net.
SEVEN SELECTED S				7s. 6d. net.
A M			complete	
A C			Od. net.	
THI			Od. net.	
ROI			Od. net.	
SHI			Od. net.	
TO			Od. net.	
THI			Od. net.	
A CELTIC SONG CY			complete	5s. od. net.
EIL			Od. net.	
CLC			Od. net.	
TII			Od. net.	
A C			Od. net.	
AT			Od. net.	
MAGNIFICAT (After				2s. od. net.
THE FAIRIES				2s. od. net.
GOLDEN GUENDOLEN				2s. od. net.
TROIS ENFANTINES (Three Songs for Children), Répertoire Collignon, No. 3				3s. od. net.
JACK AND JONE (Thomas Campion), Répertoire Collignon, No. 9				2s. od. net.
THE MAID AND THE MILLER, Répertoire Collignon, No. 10				2s. od. net.
O DEAR! WHAT CAN THE MATTER BE, Répertoire Collignon, No. 11				2s. od. net.
I HAVE A HOUSE AND LAND IN KENT, Répertoire Collignon, No. 12				2s. od. net.
VARIATIONS SUR CADET ROUSSEL, Répertoire Collignon, No. 1				2s. od. net.
FATHERLAND, for Tenor Solo, Chorus, and Orchestra			vocal score	1s. 6d. net.

J. & W. CHESTER, LTD.,

LONDON: 11, GREAT MARLBOROUGH STREET, W.-1.