SCHIRMER'S LIBRARY
OF MUSICAL CLASSICS

Vol. 1859

CYRIL SCOTT

Selected Works

For the Piano

$2.00

DESIGN COPYRIGHT, 1939, BY G. SCHIRMER, INC.

SCHIRMER'S LIBRARY
OF MUSICAL CLASSICS

Vol. 1859

CYRIL SCOTT

Selected Works

For the Piano

G. SCHIRMER, INC.
New York

233
Printed in U.S.A.

Contents

DANSE NEGRE, Op. 58, No. 2 3

SOUVENIR DE VIENNE 9

No. 1 LENTO from Two "Pierrot" Pieces 14

ETUDE 1 (*Allegro*), Op. 64 18

LOTUS LAND, Op. 47, No. 1 24

No. 2 ALLEGRO (*Pierrot Gai*) from Two "Pierrot" Pieces 29

A SONG FROM THE EAST, Op. 54, No. 2 39

ETUDE 2 (*Allegro Con Brio*), Op. 64 42

Selected Works of Cyril Scott

Danse Nègre

M
22
S425 W
1058156 - c.2

Op. 58, No. 5

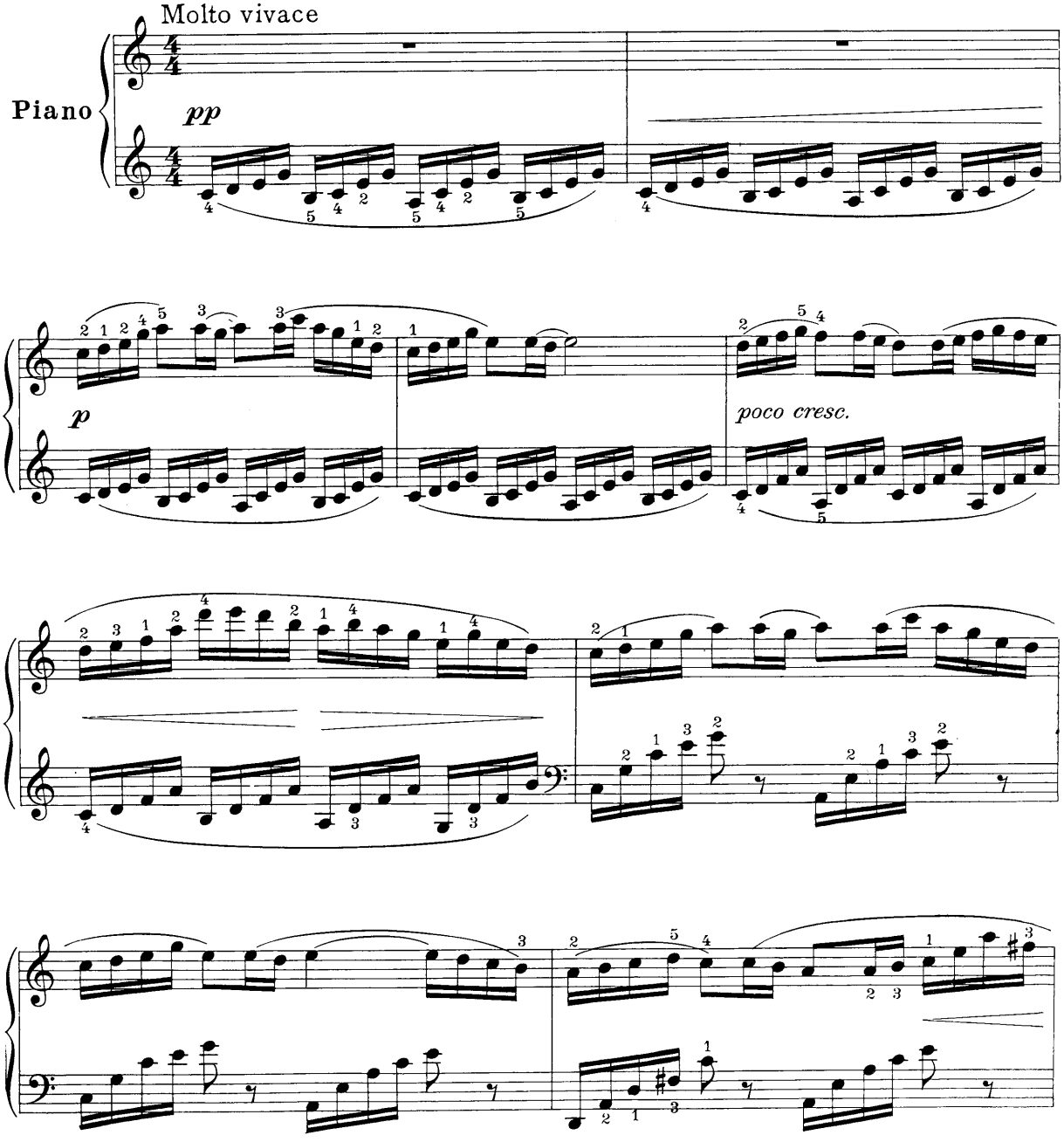

Printed in the U. S. A.

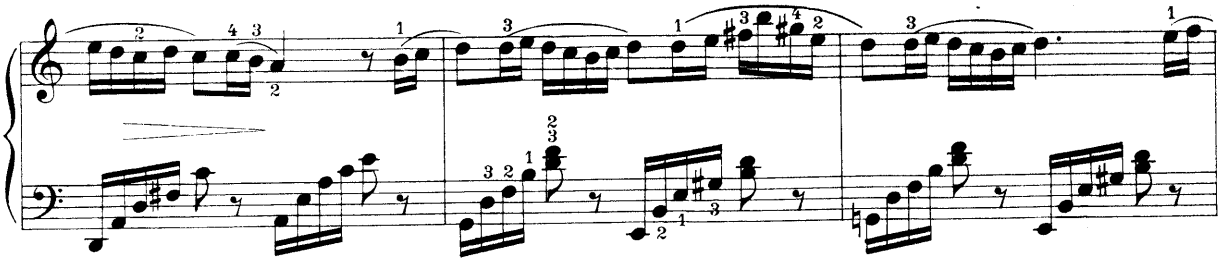

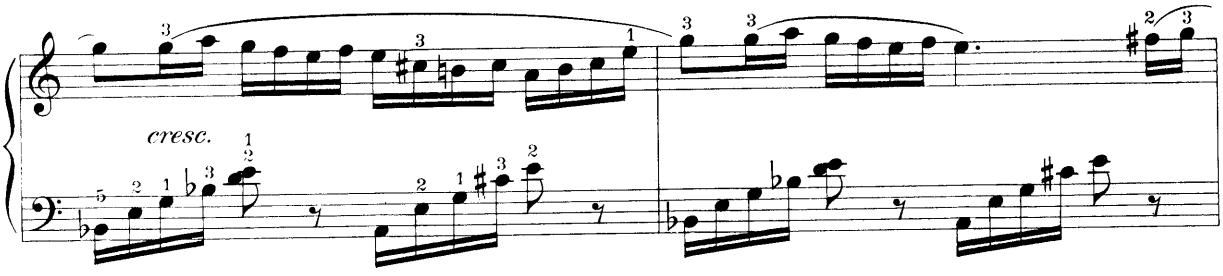
cresc.

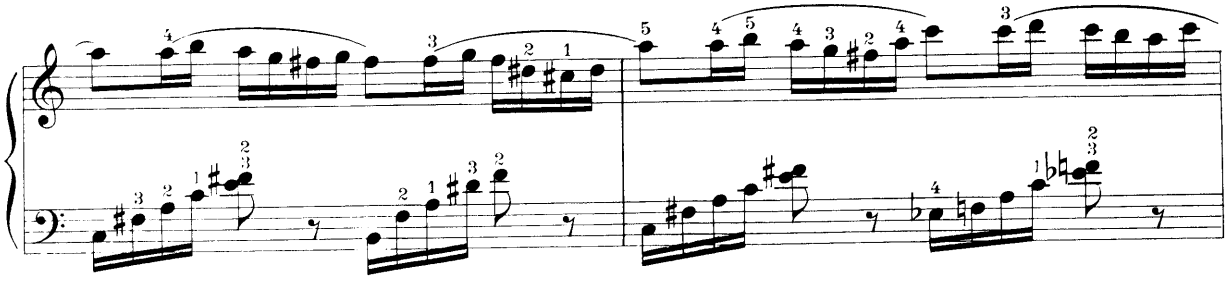

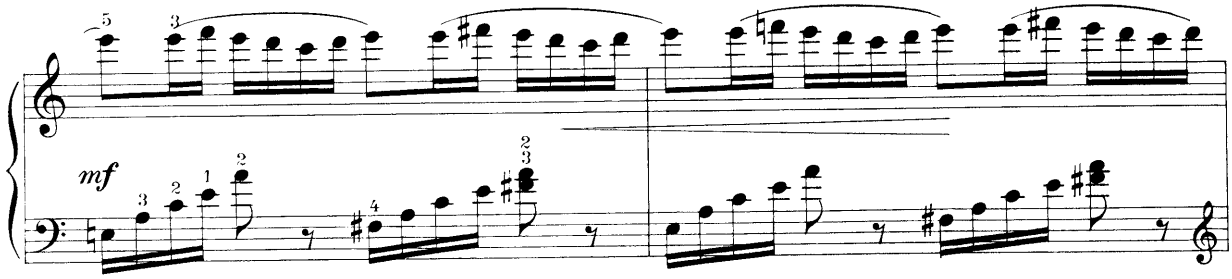
mf

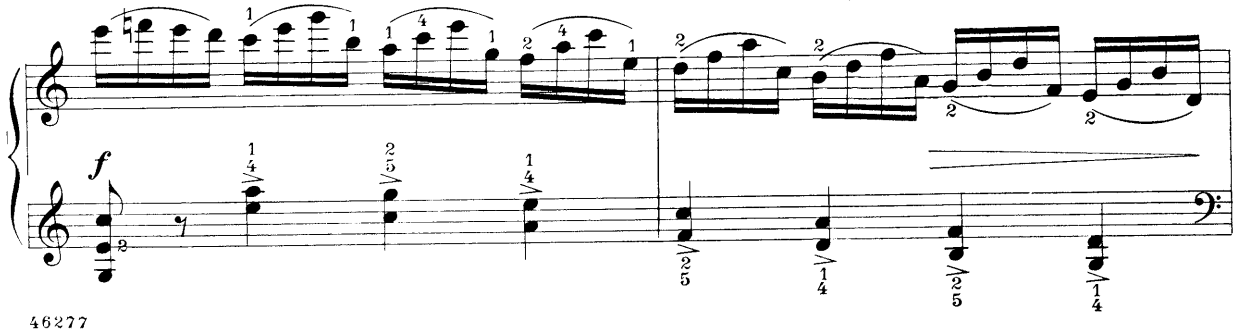
f

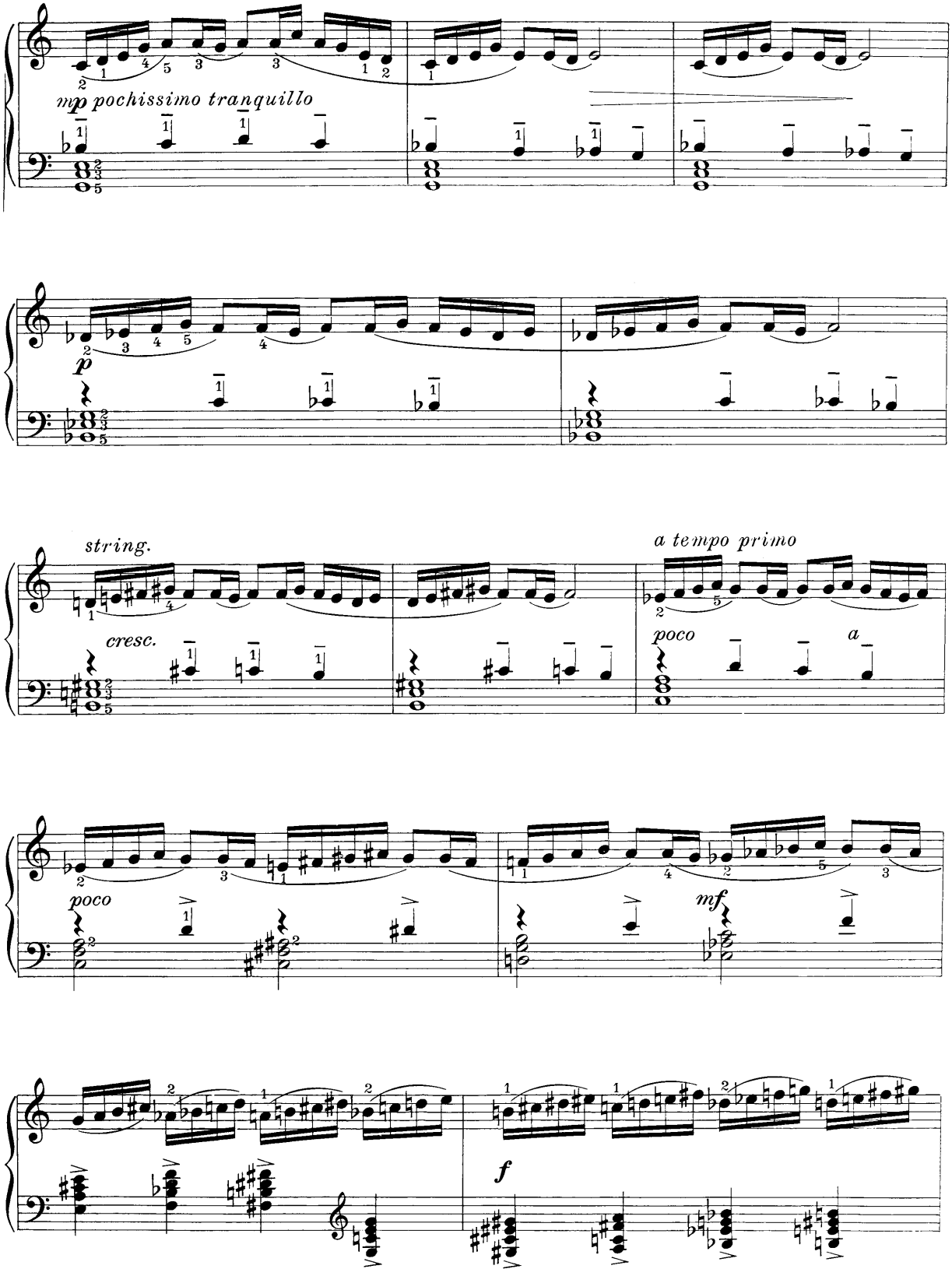
mp pochissimo tranquillo
p
string.
cresc.
a tempo primo
poco
a
poco
mf
f

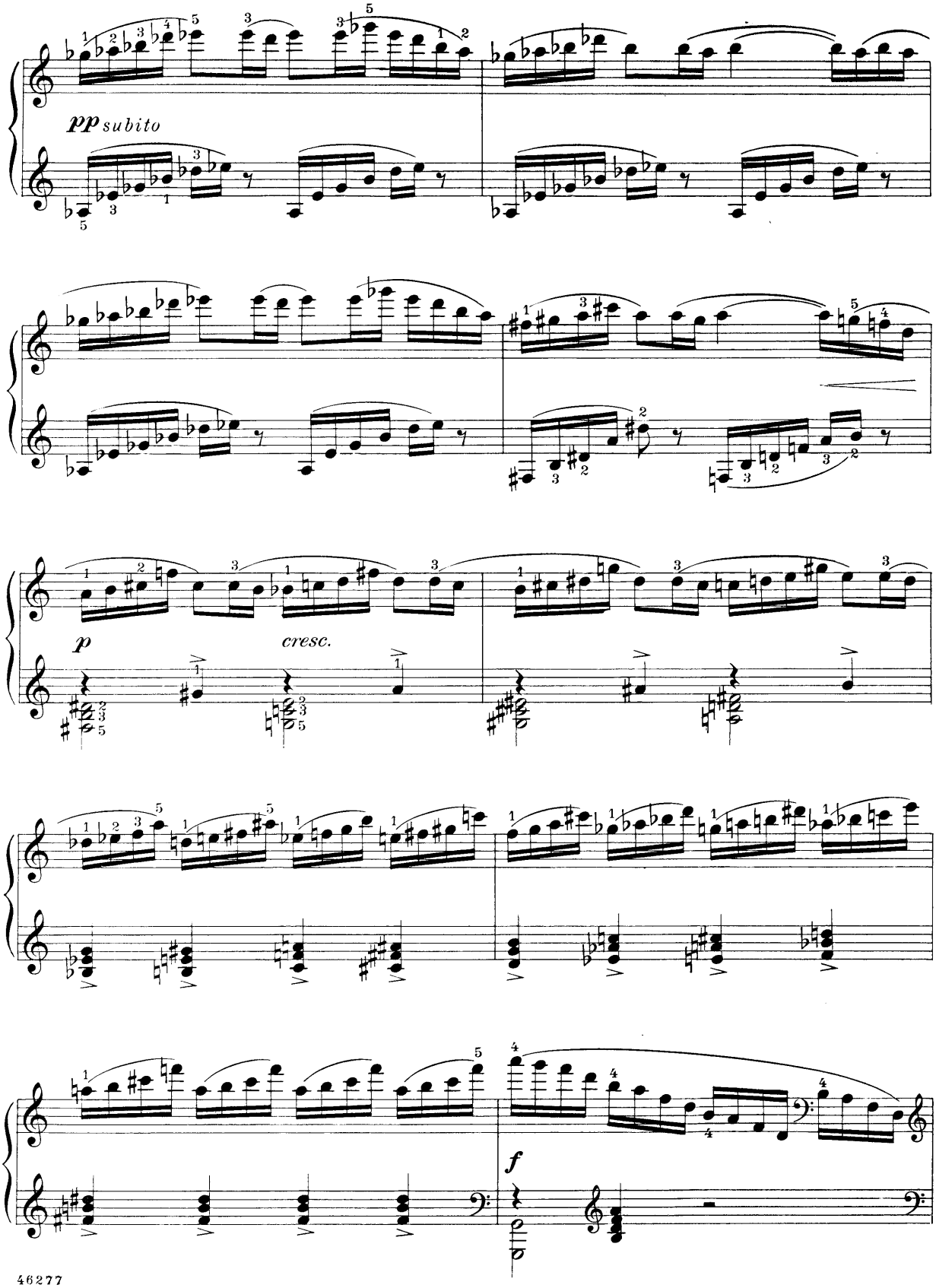
pp subito
p
cresc.
f

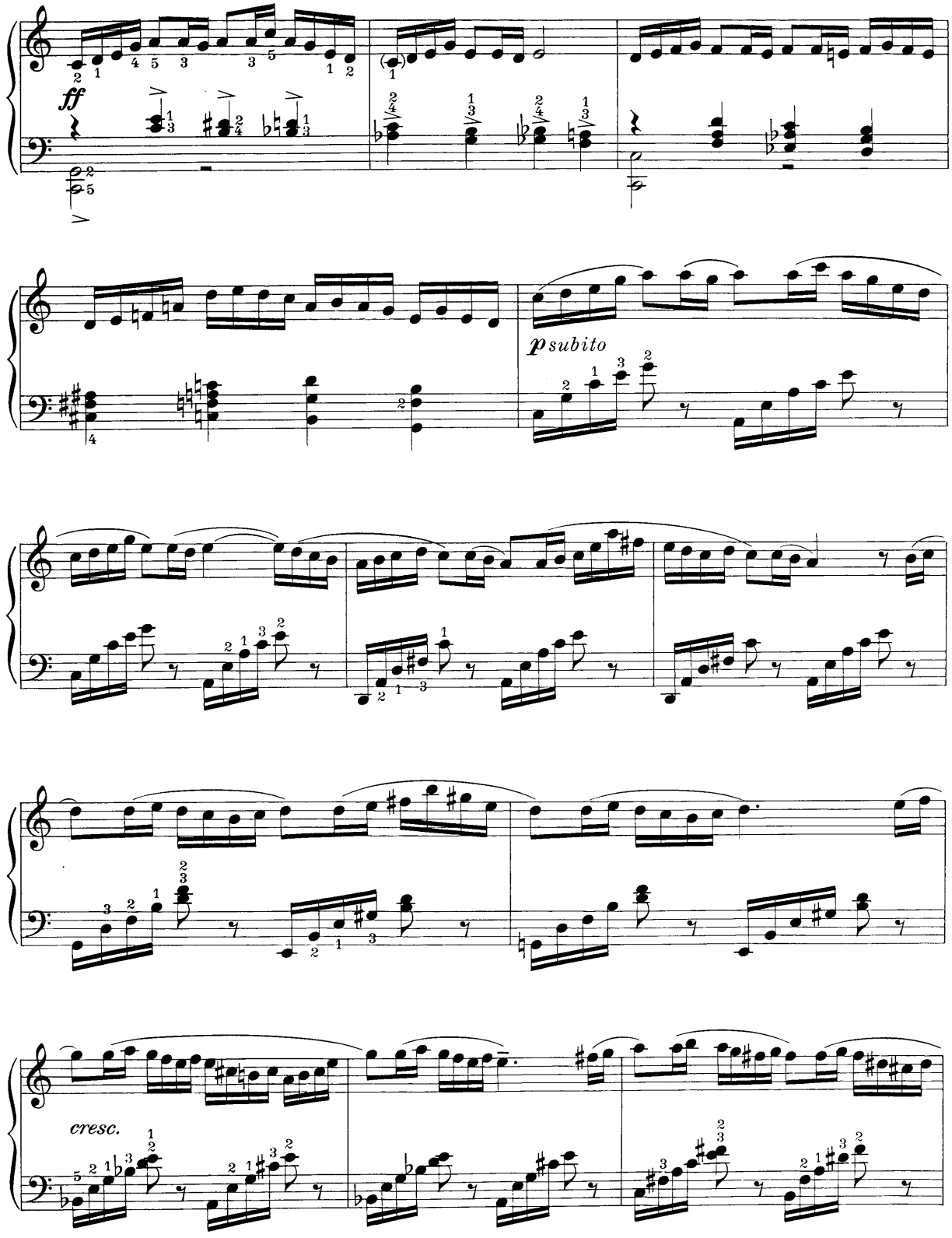
ff
p subito
cresc.

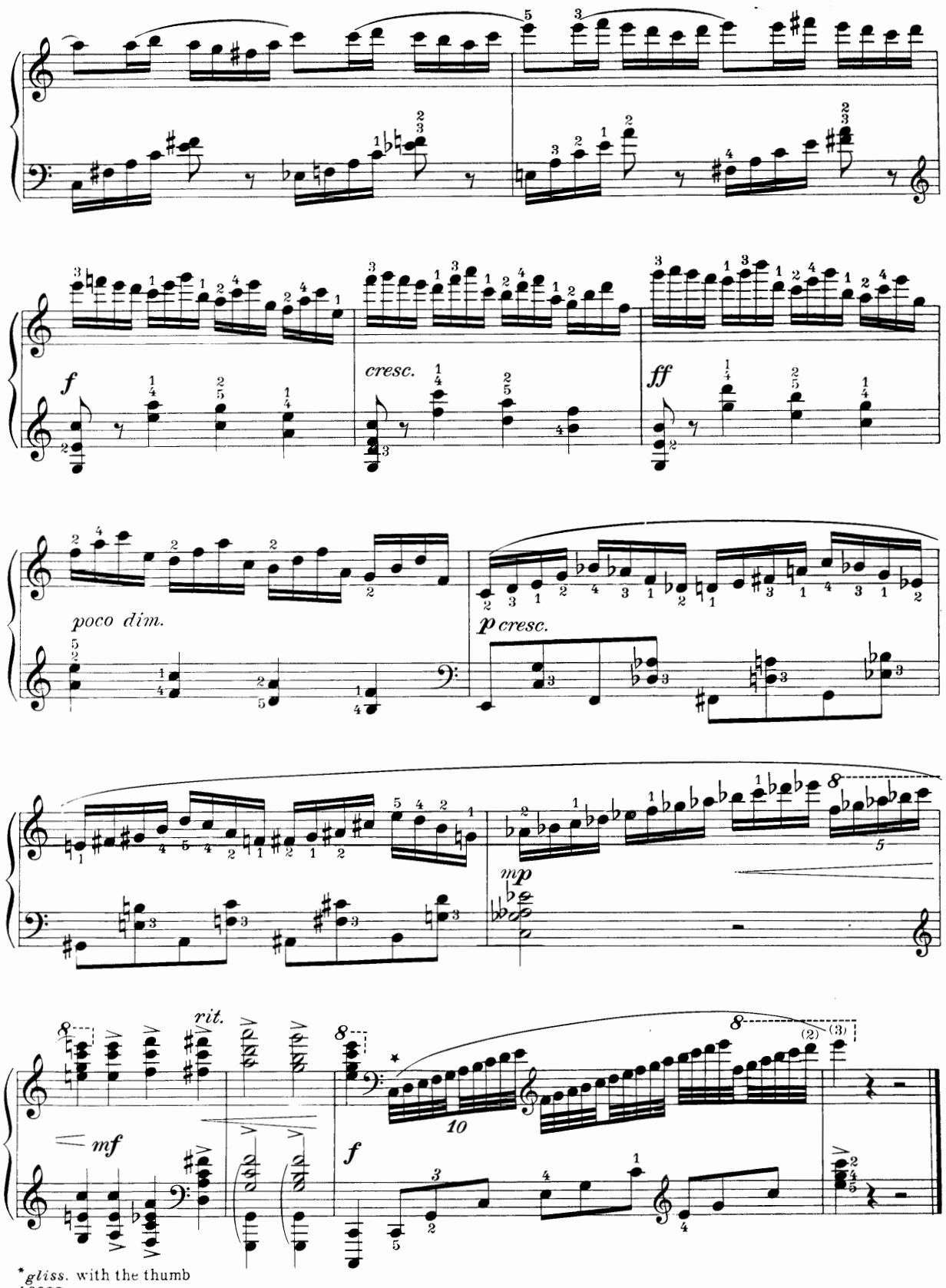

gliss. with the thumb

Souvenir de Vienne

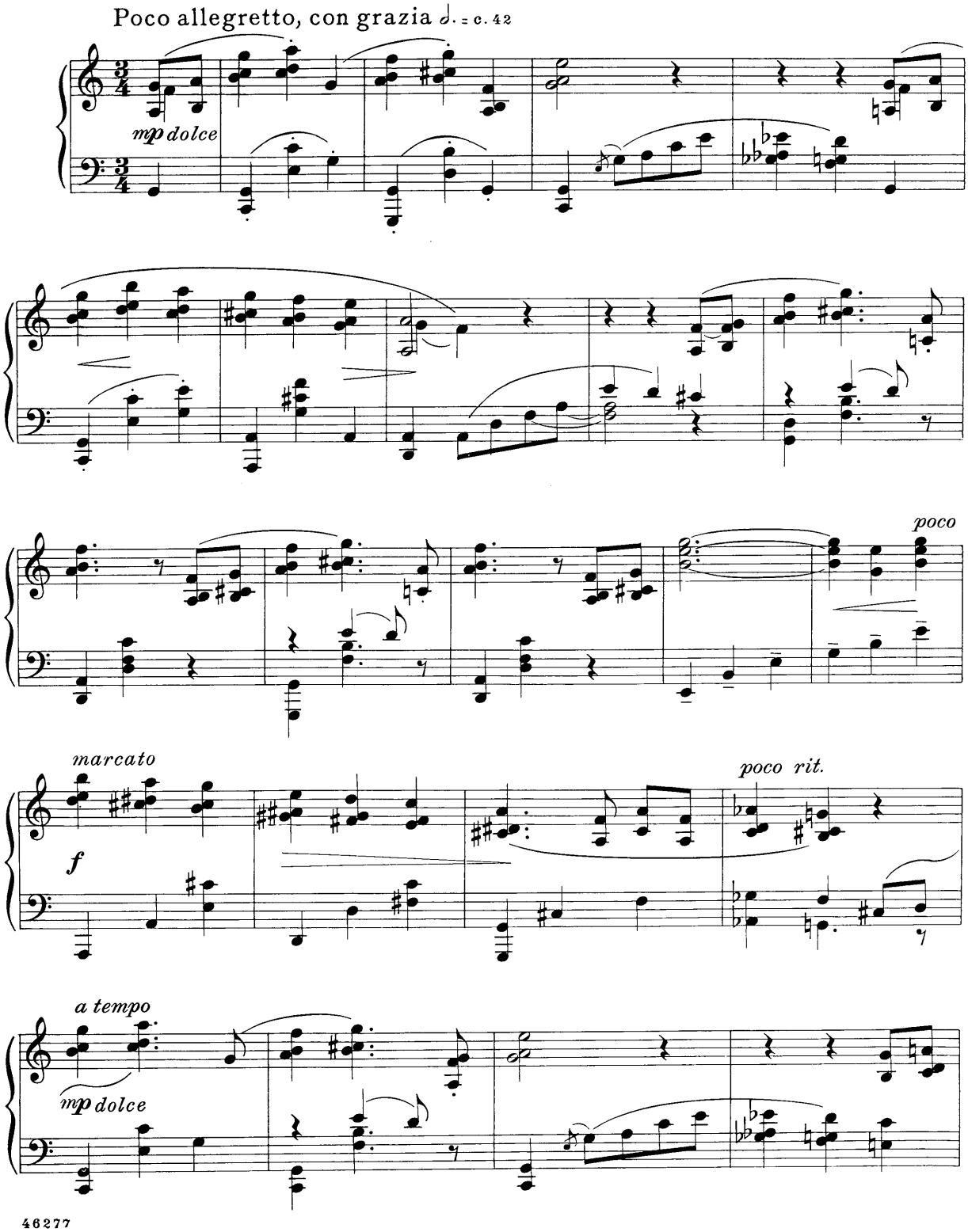

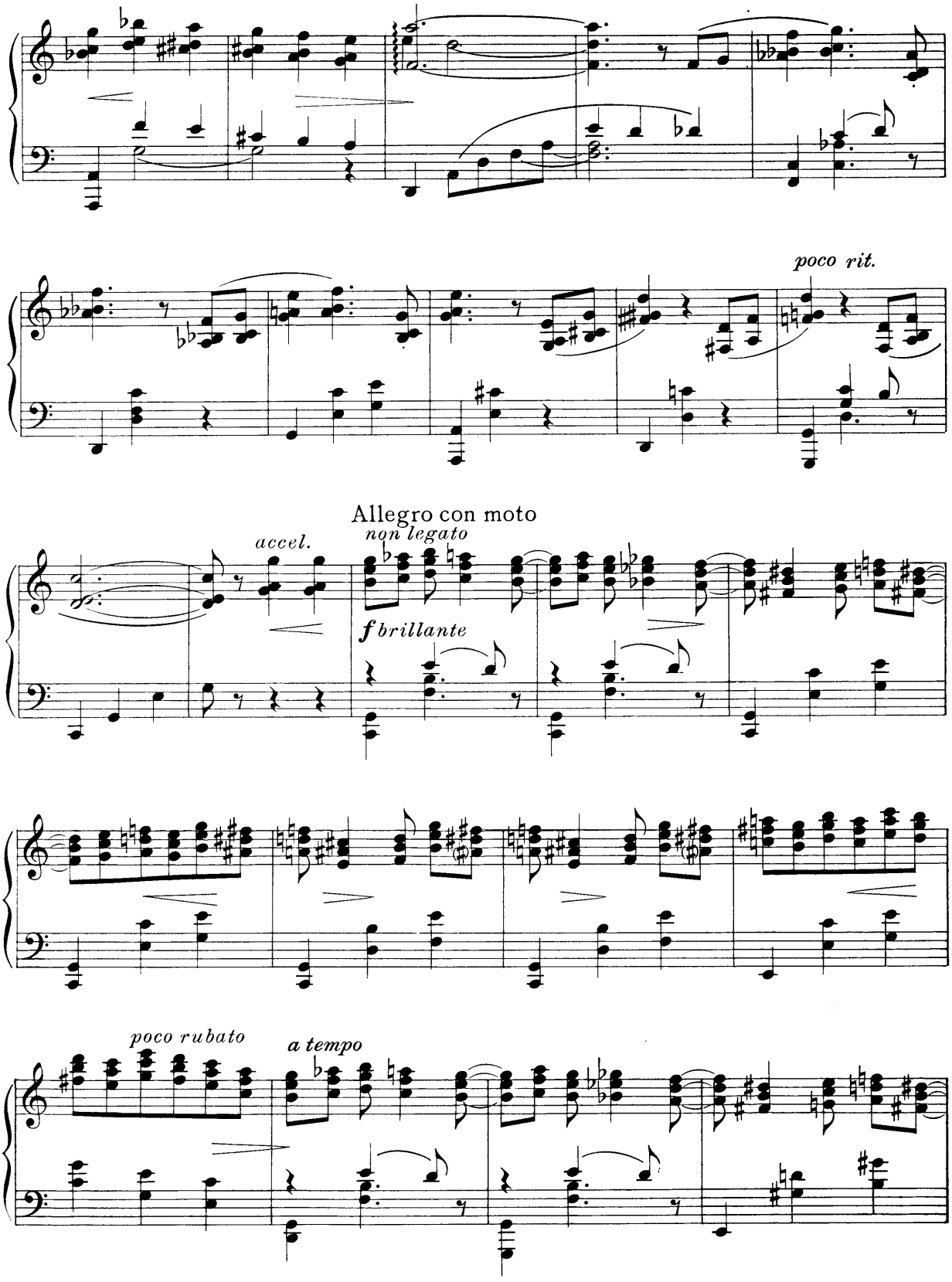
poco rit.
Allegro con moto
accel.
non legato
f brillante
poco rubato
a tempo

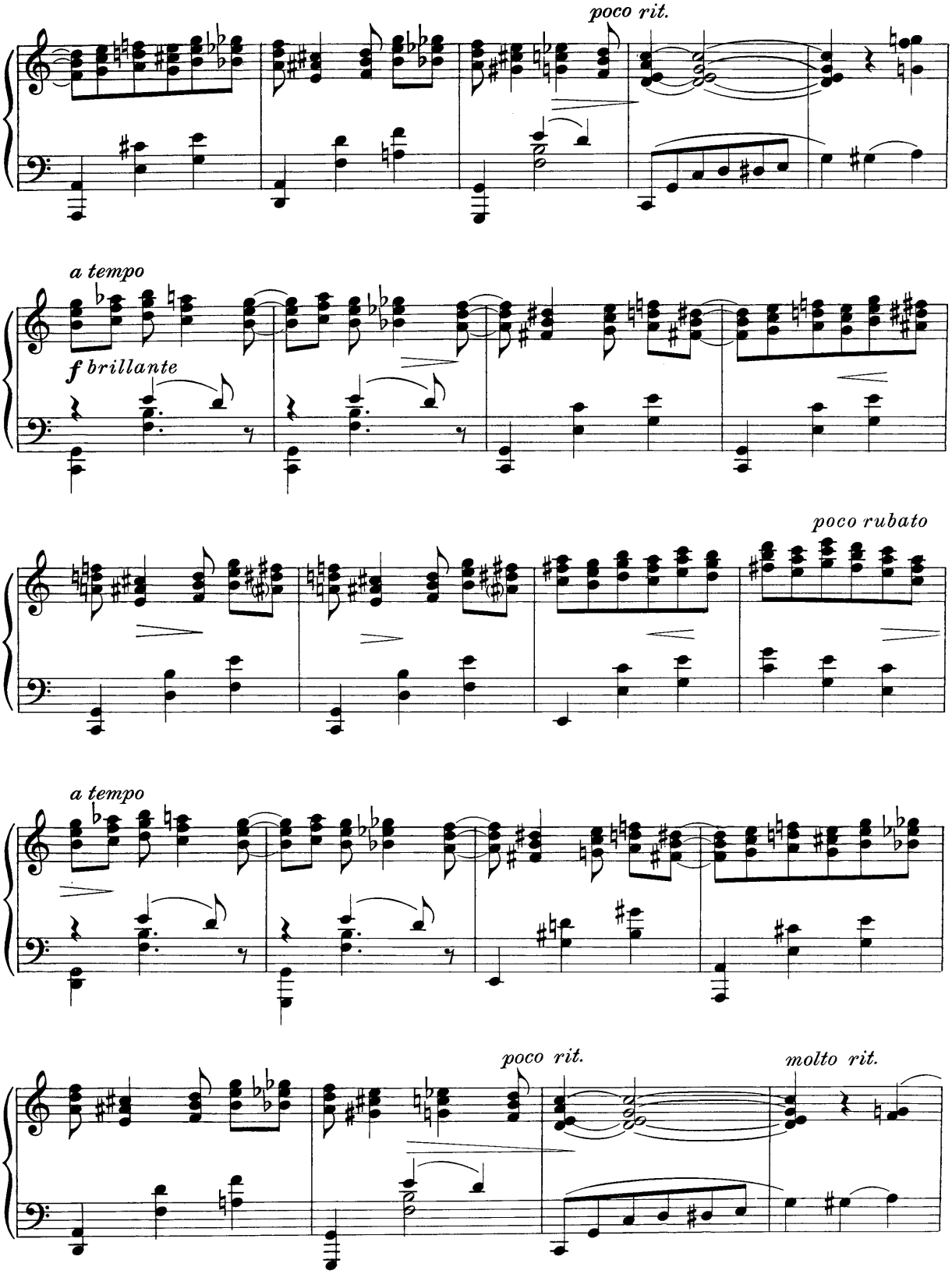
poco rit.
a tempo
f brillante
poco rubato
a tempo
poco rit.
molto rit.

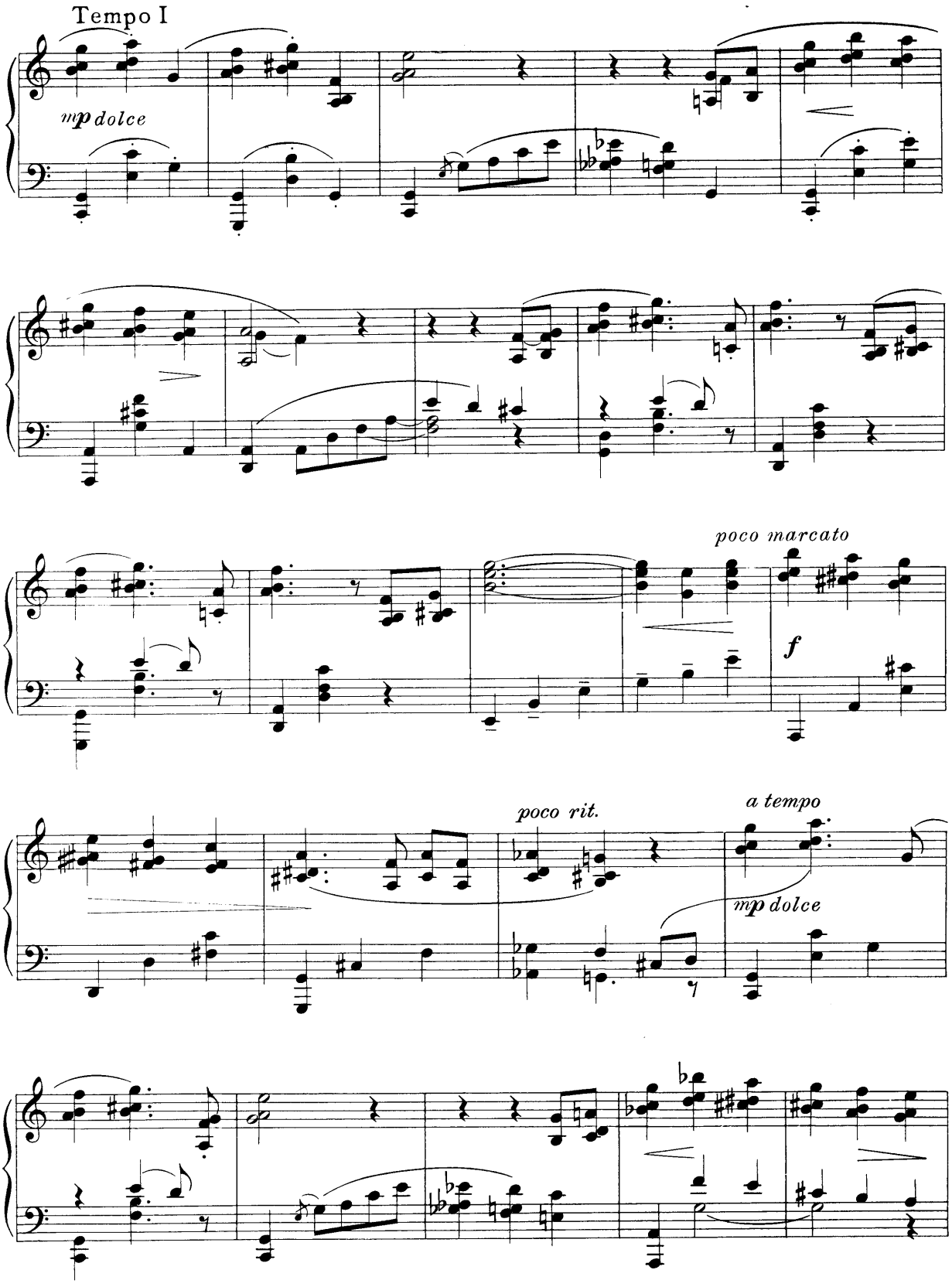
Tempo I
mp dolce
poco marcato
f
poco rit.
a tempo
mp dolce

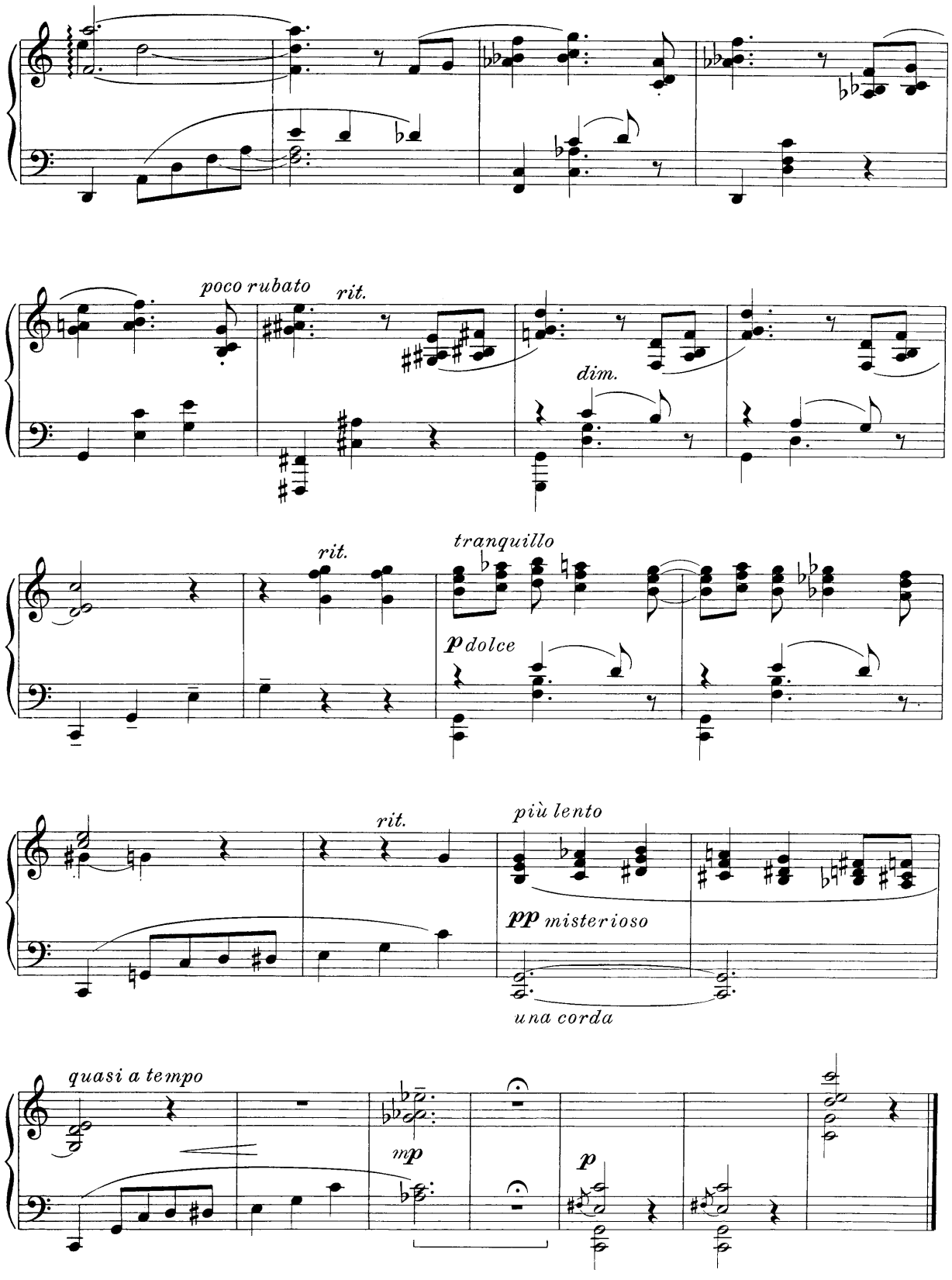
poco rubato
rit.
dim.
rit.
tranquillo
p dolce
rit.
più lento
pp misterioso
una corda
quasi a tempo
mp
p

No. 1. Lento

from: Two Pierrot Pieces

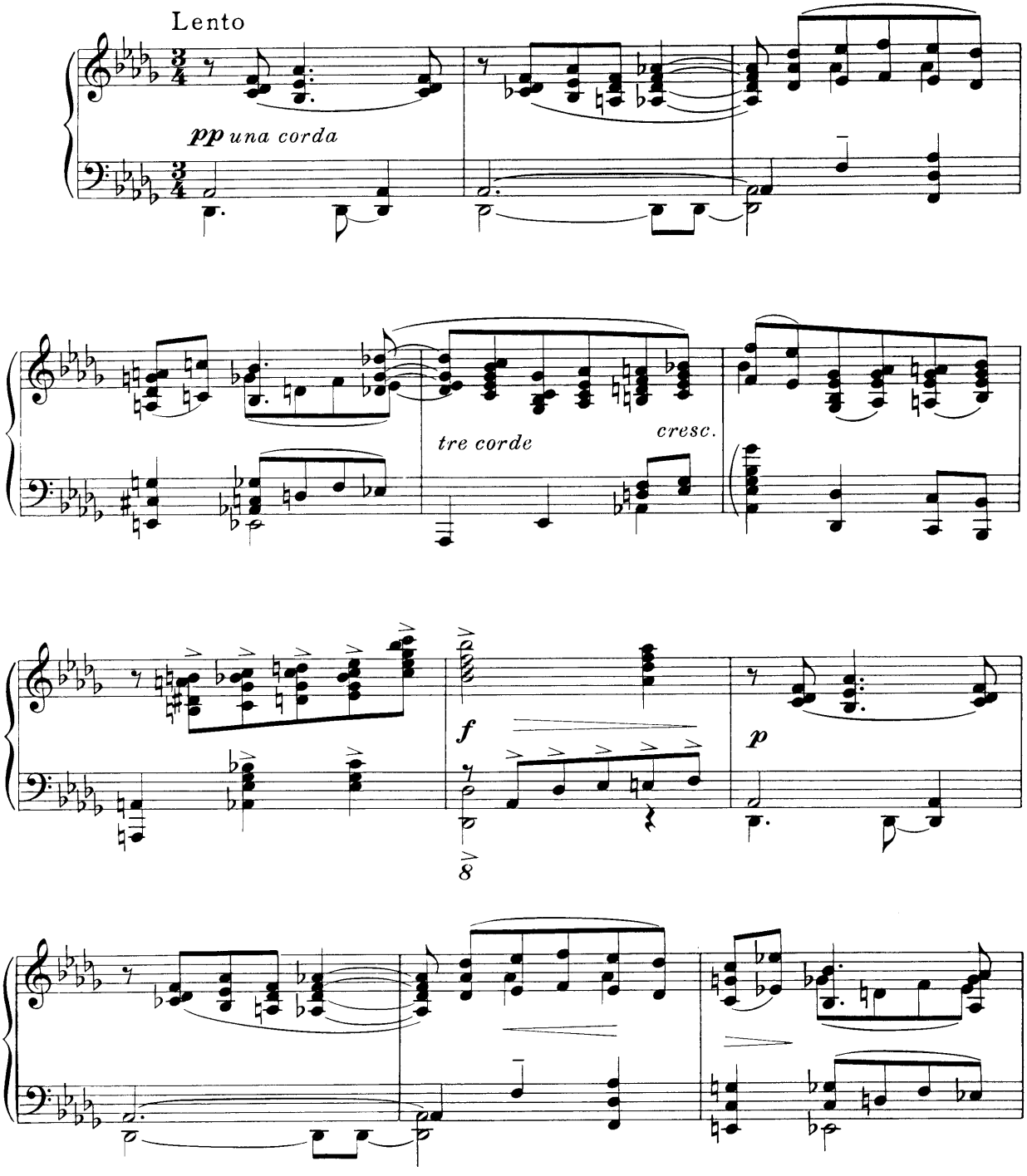

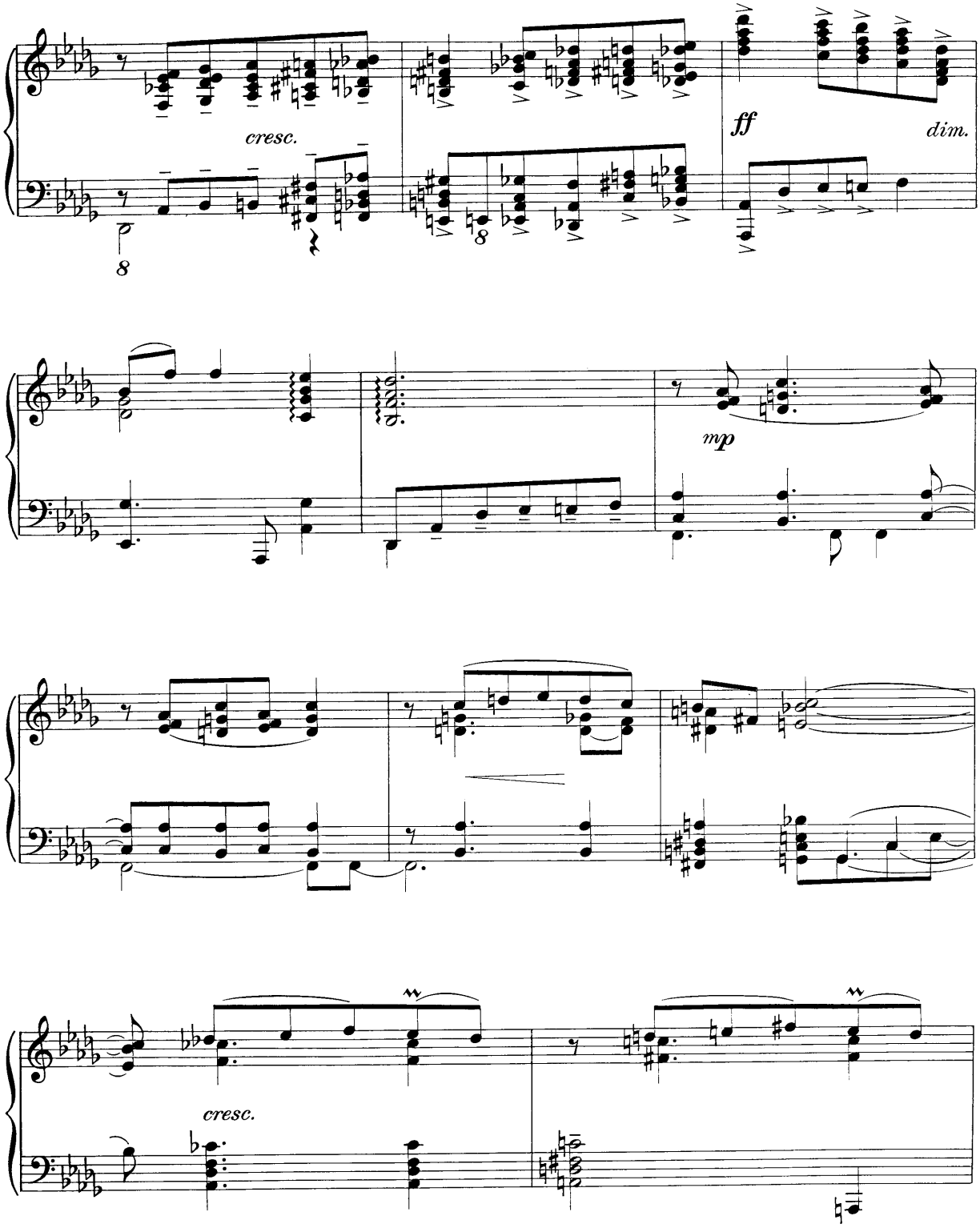
cresc.
ff
dim.
mp
cresc.

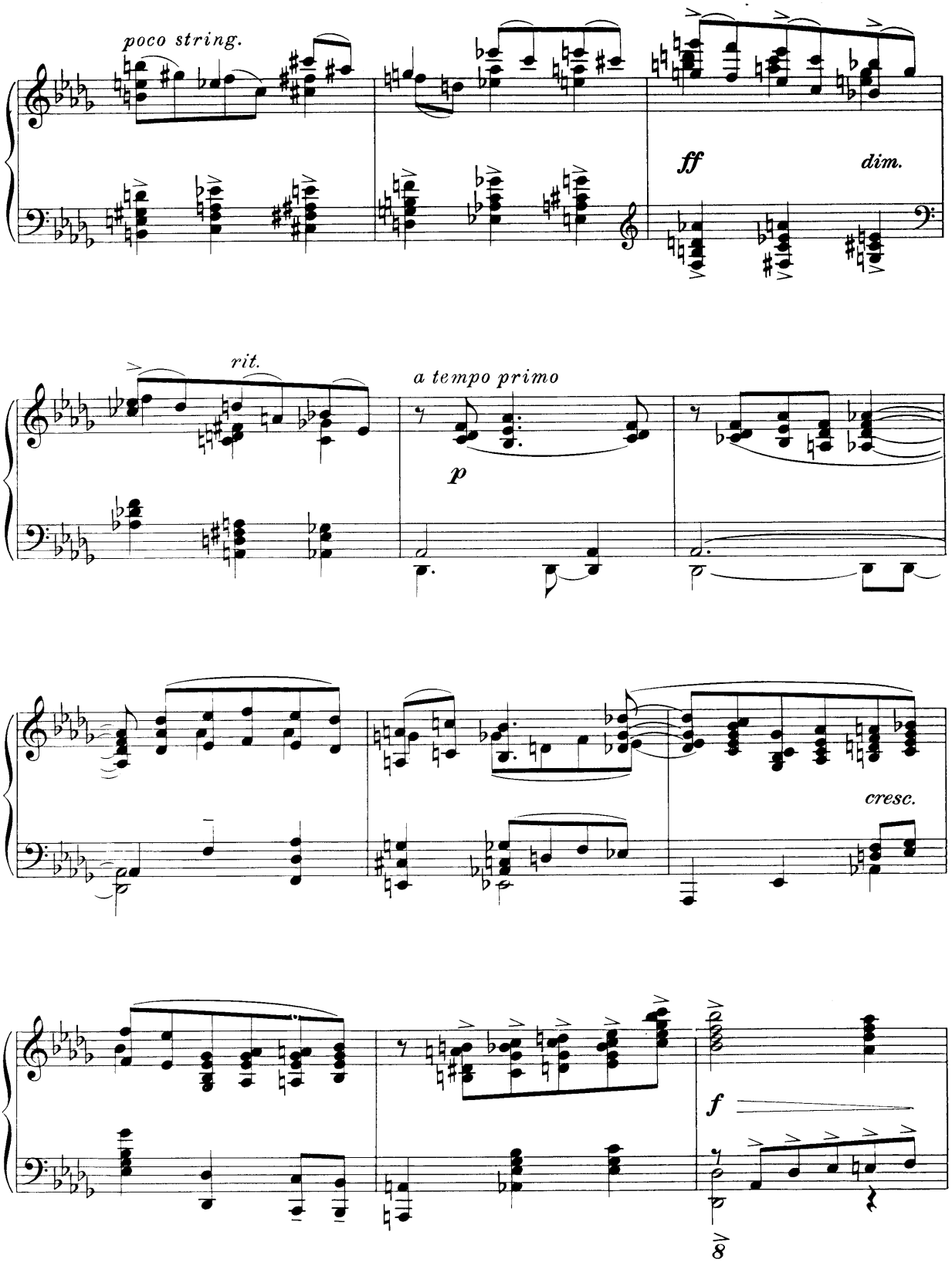
poco string.
ff
dim.
rit.
a tempo primo
p
cresc.
f
8

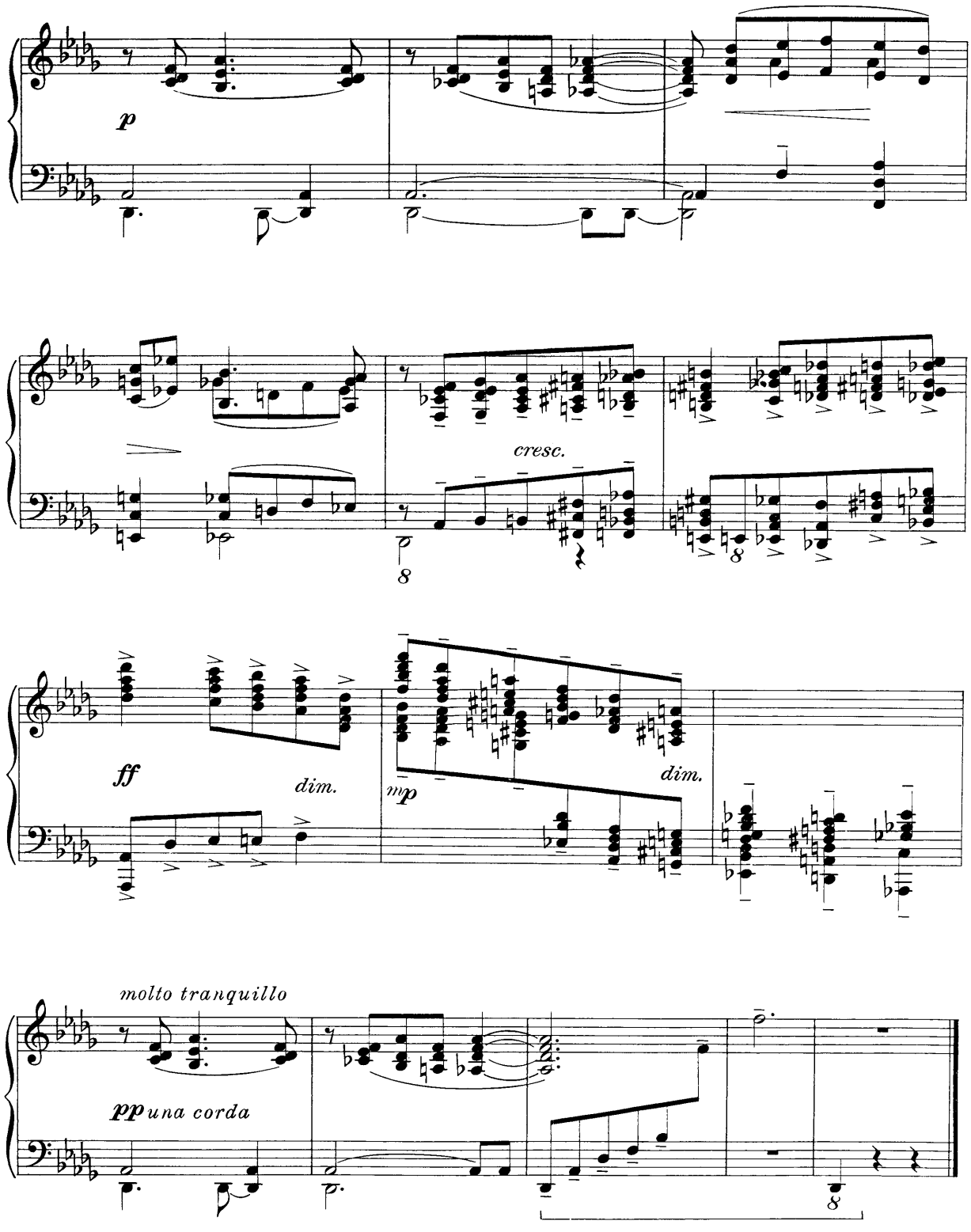
p
cresc.
8
8
ff
dim.
mp
dim.
molto tranquillo
pp una corda
8

Etude 1
(Allegro)

Op. 64

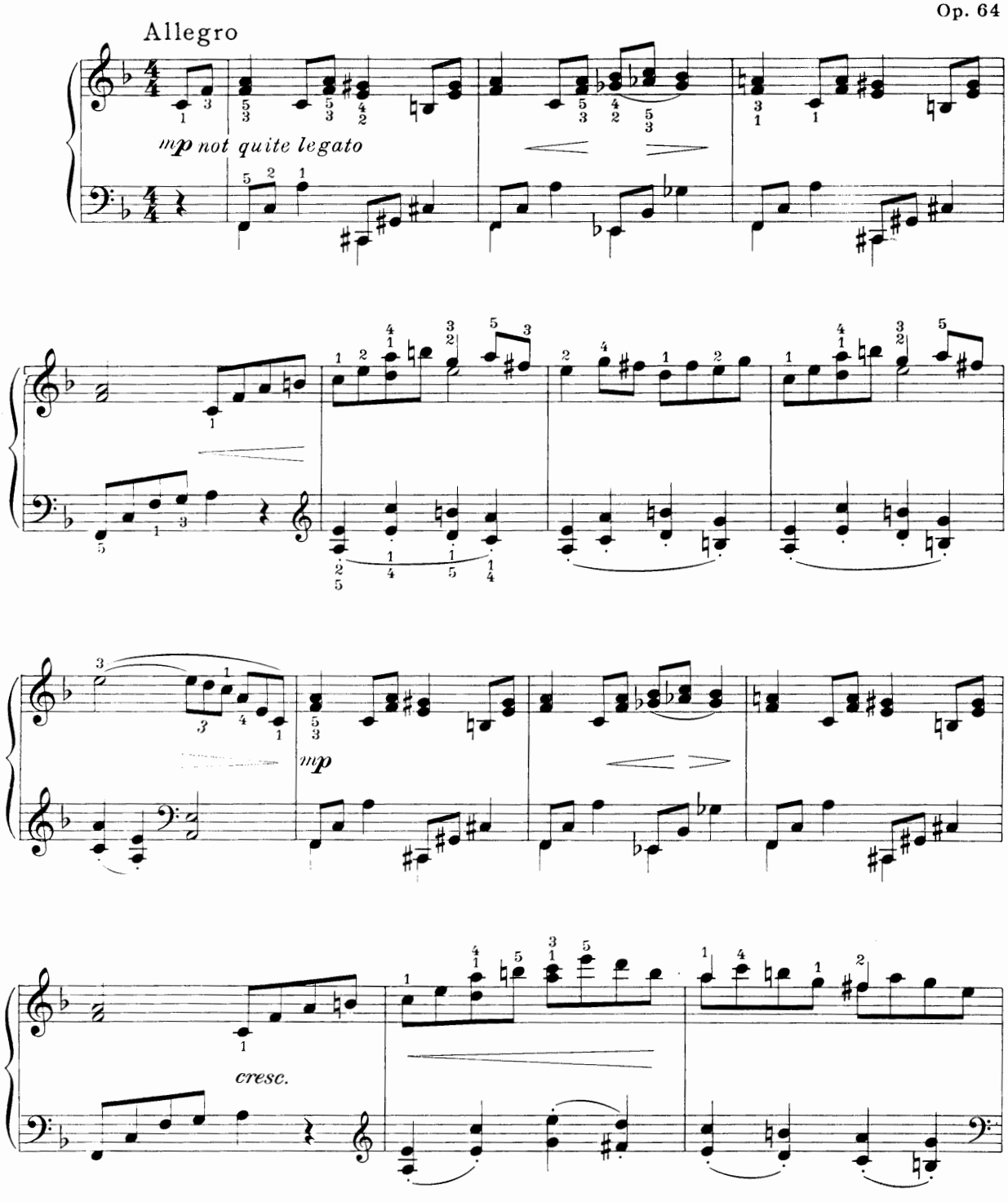

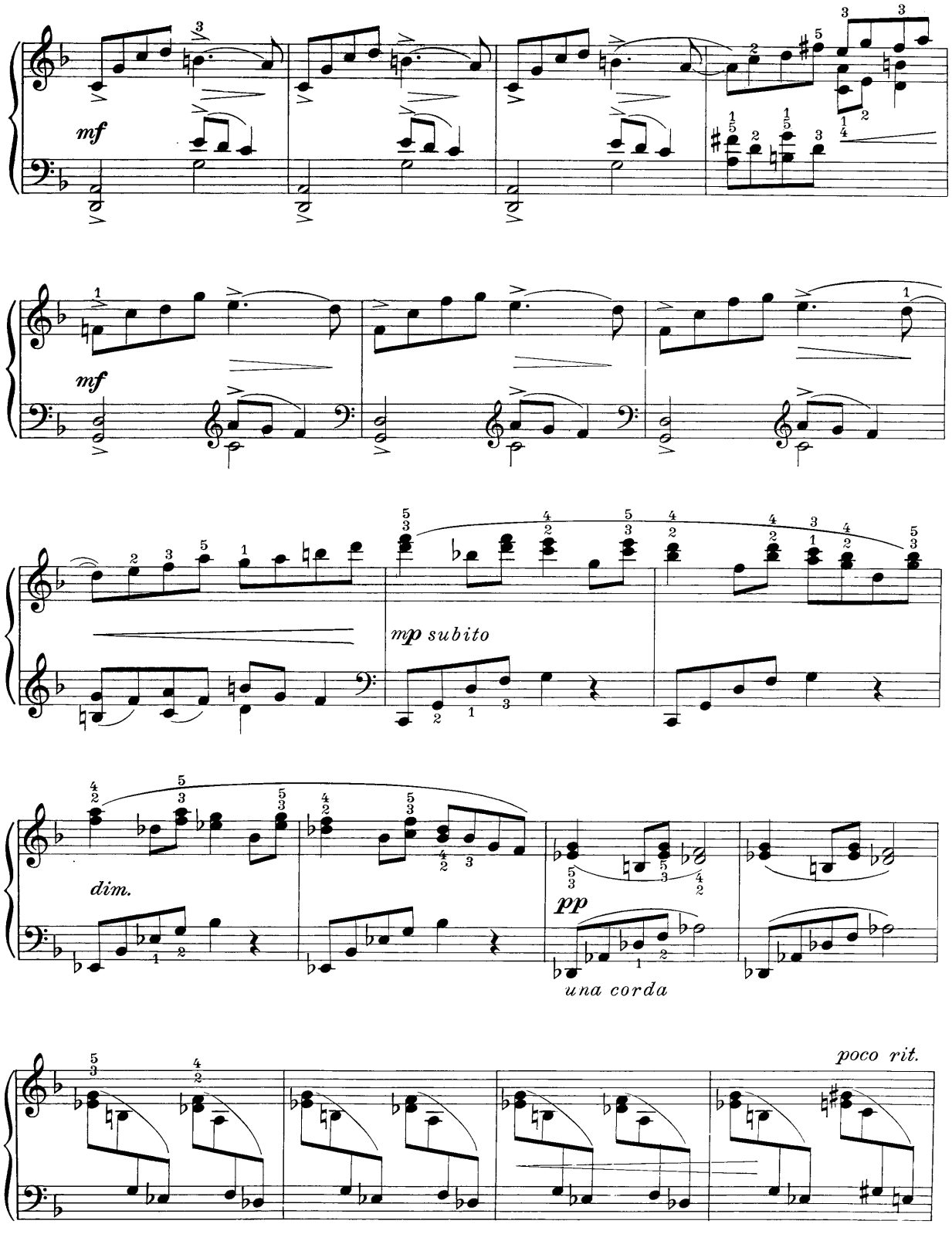
mf
mf
mp subito
dim.
pp
una corda
poco rit.

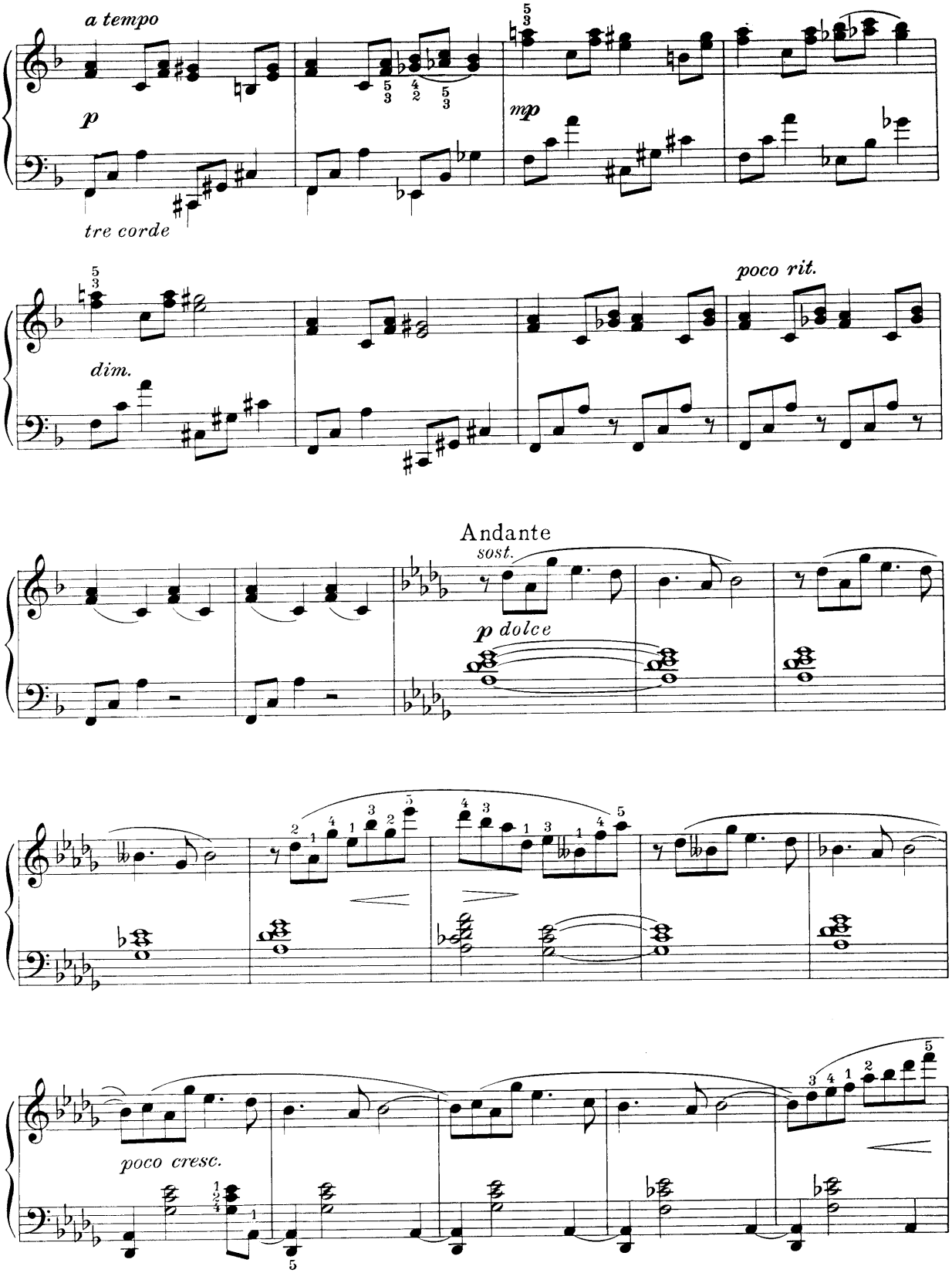
a tempo
p
tre corde
mp
poco rit.
dim.
Andante
sost.
p dolce
poco cresc.

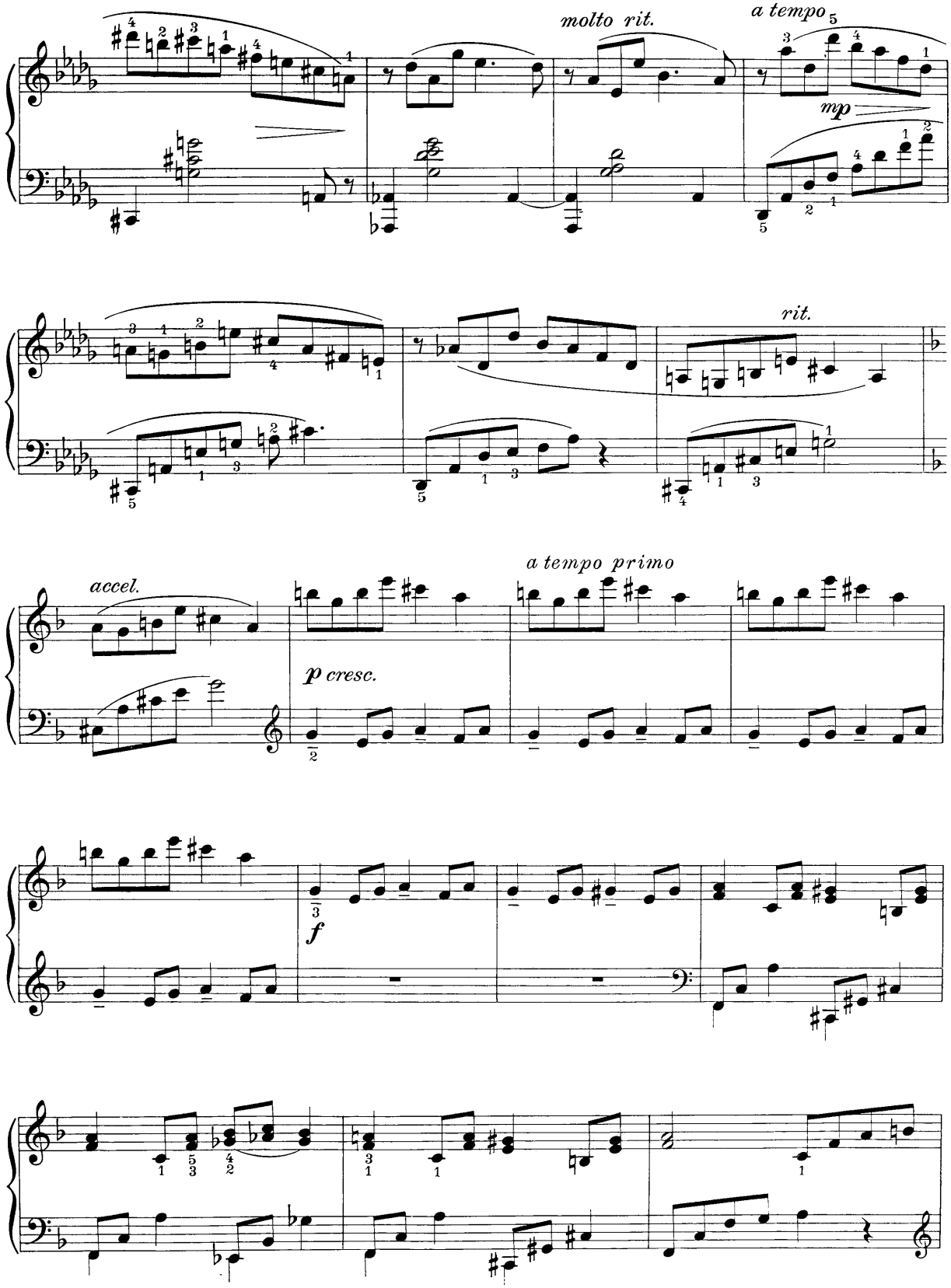
molto rit.
a tempo
mp
rit.
accel.
a tempo primo
p cresc.
f

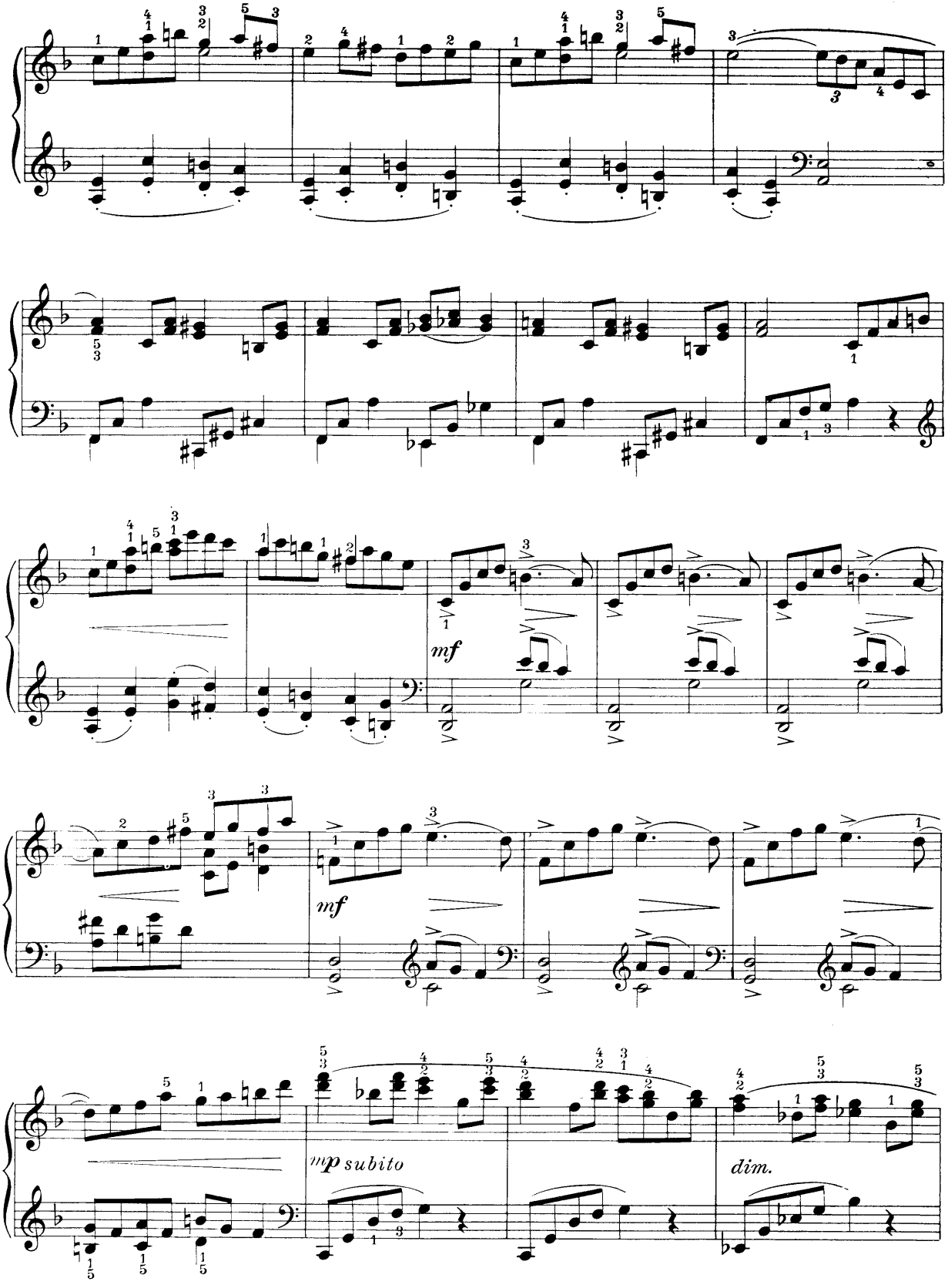
mf
mf
mp subito
dim.

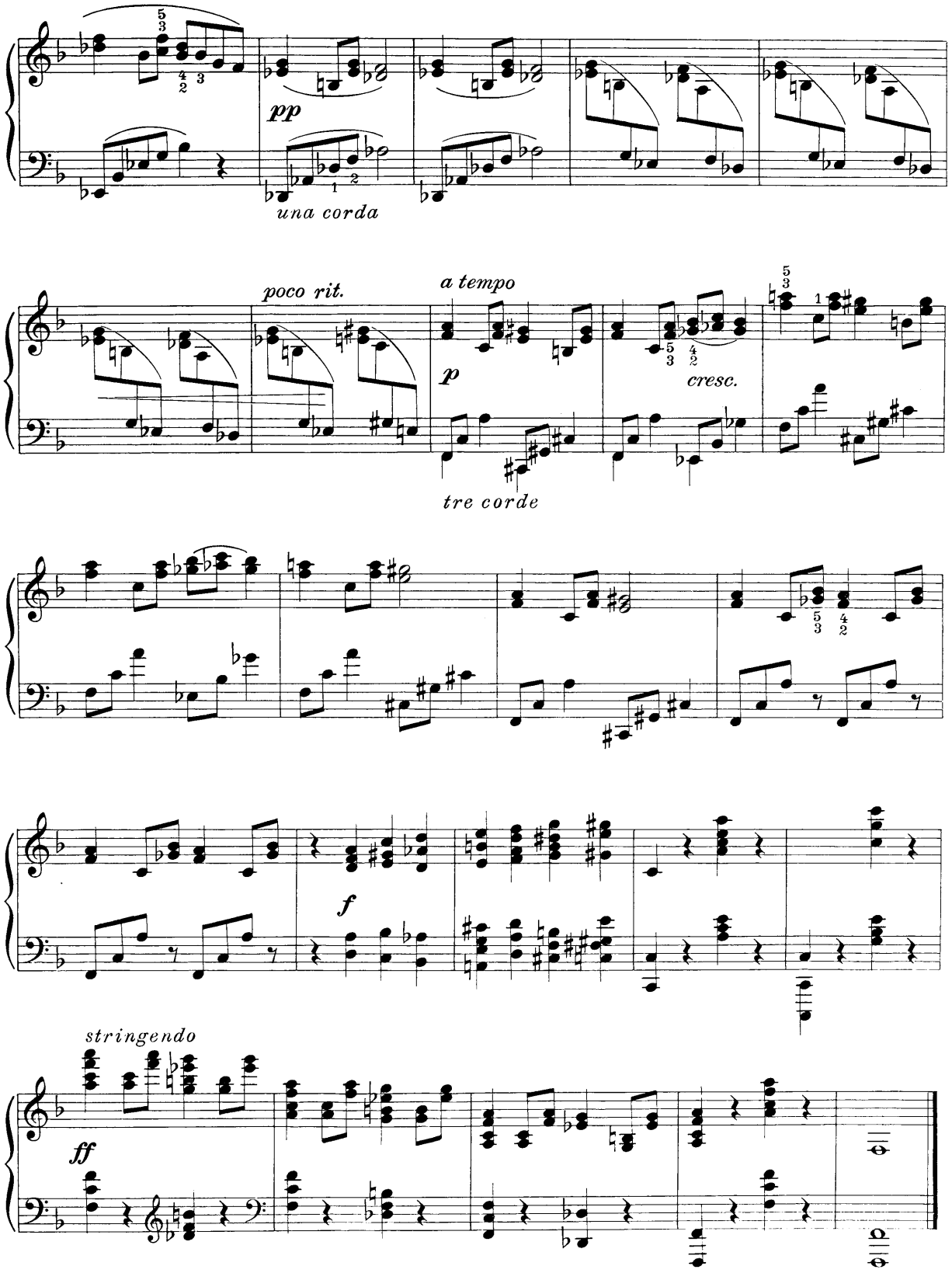
pp
una corda
poco rit.
a tempo
p
tre corde
cresc.
f
stringendo
ff

Lotus Land

Op. 47, No. 1

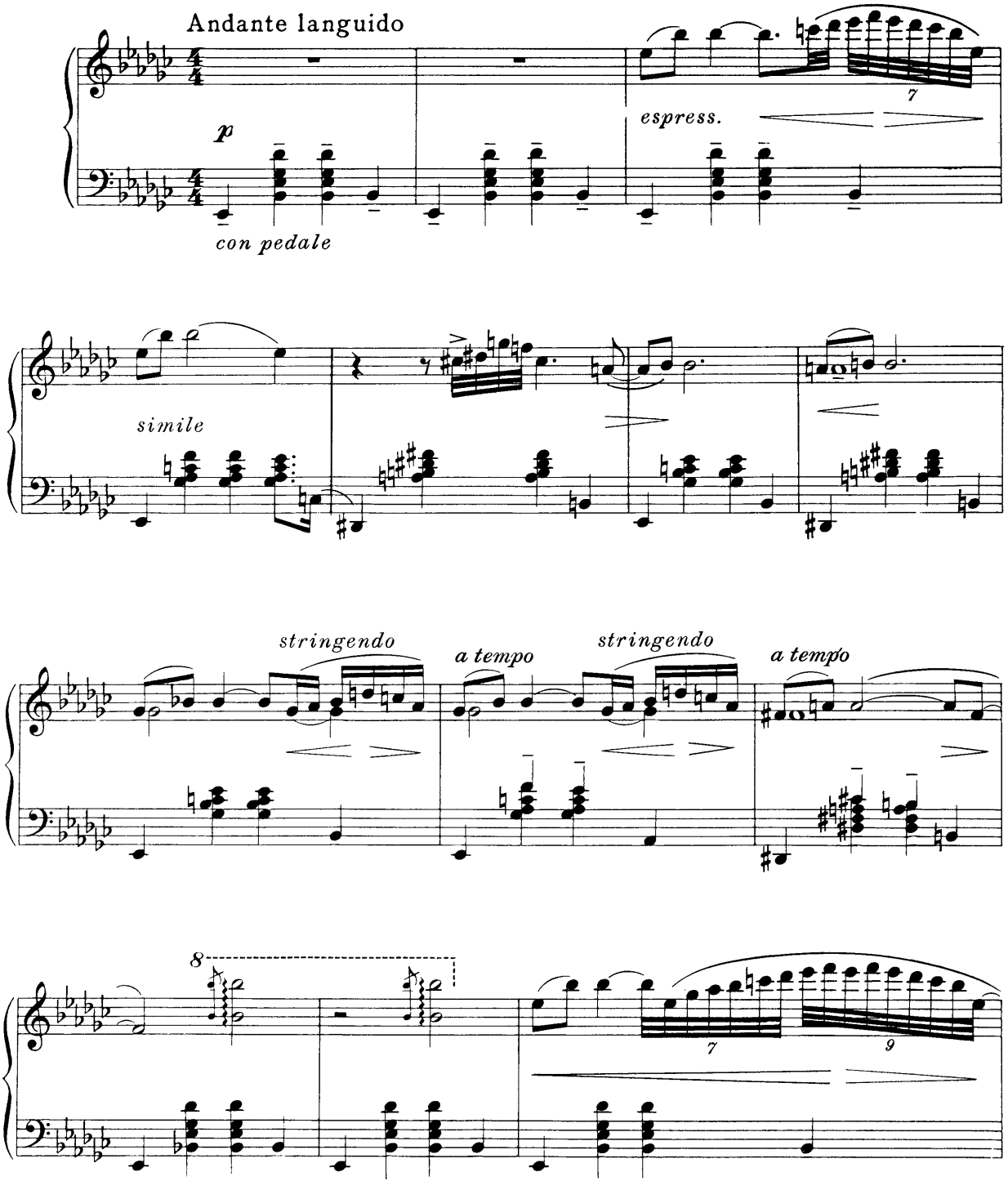

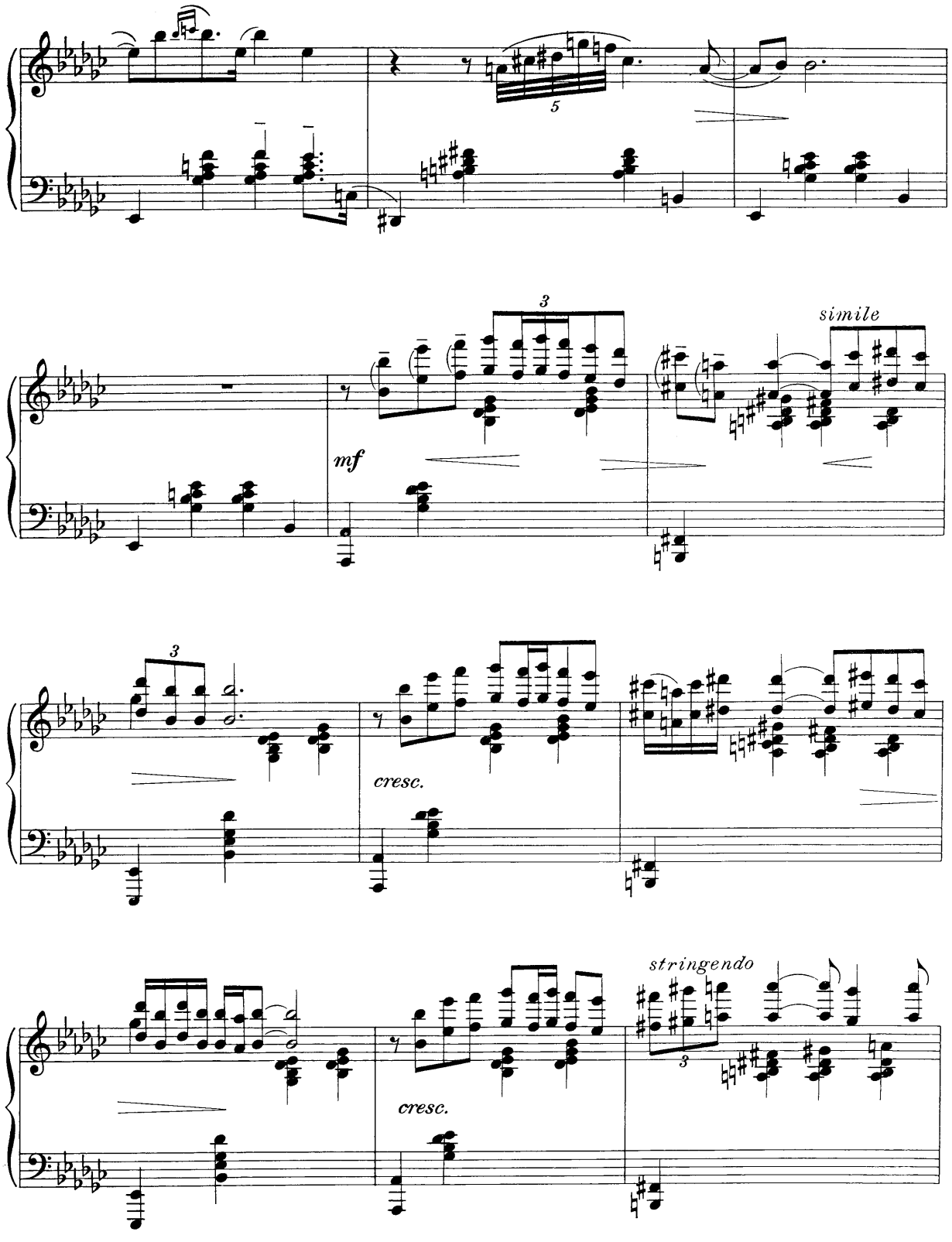
5
3
simile
mf
3
cresc.
stringendo
3
cresc.

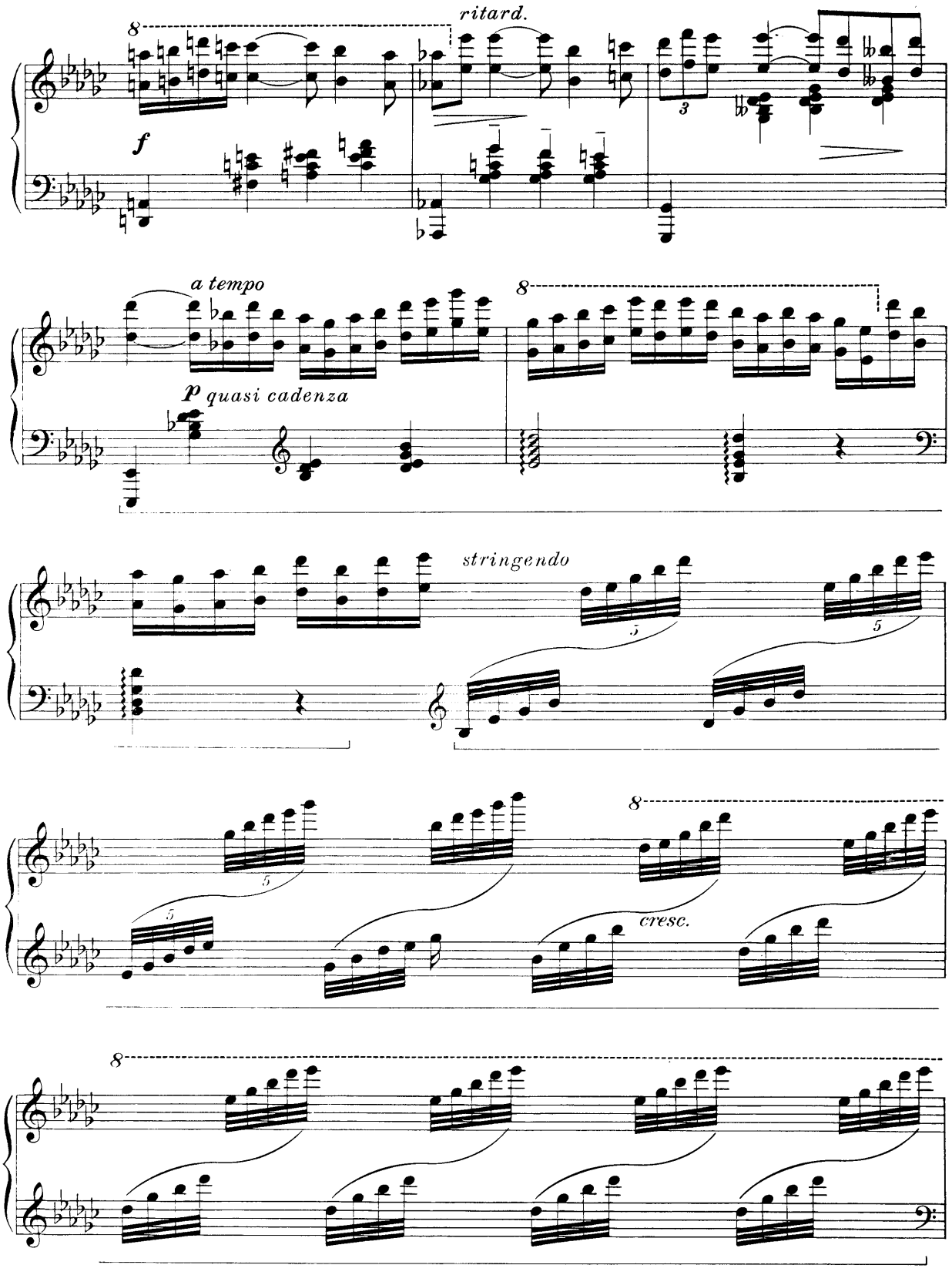
ritard.
f
a tempo
p quasi cadenza
stringendo
cresc.

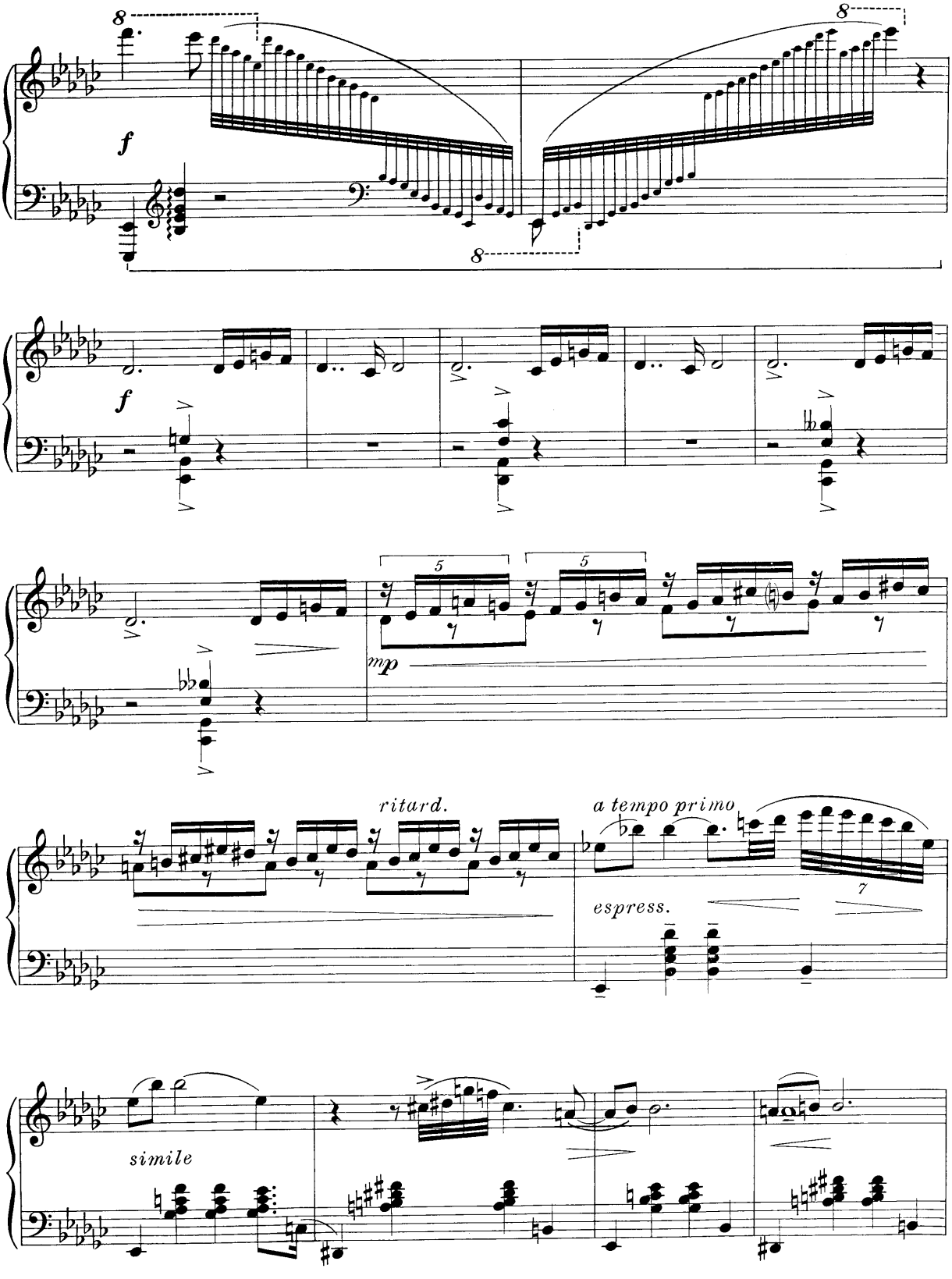
8
f
8
8
f
5
5
mp
ritard.
a tempo primo
7
espress.
simile

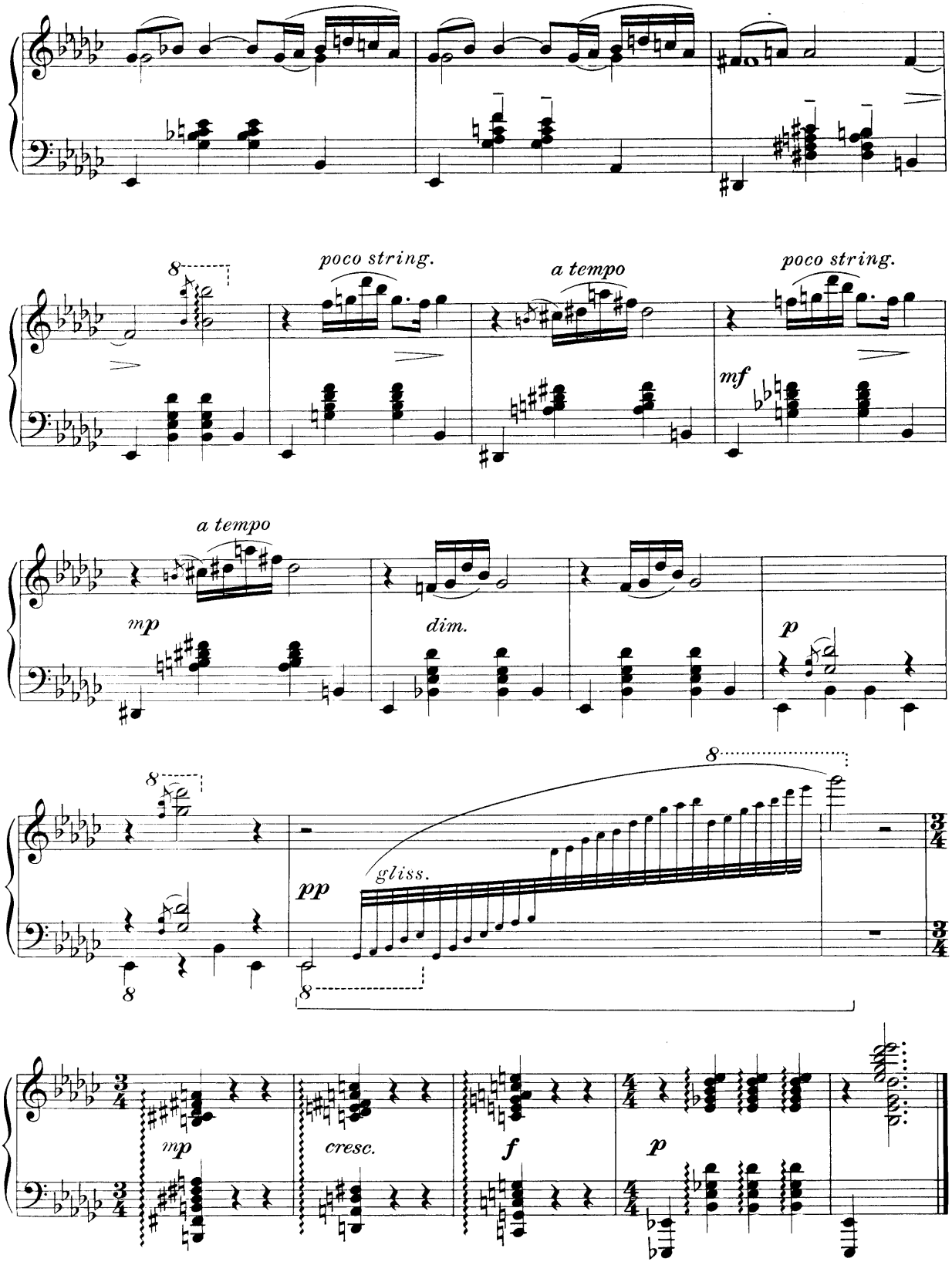
poco string.
a tempo
poco string.
mf
a tempo
mp
dim.
p
pp
gliss.
mp
cresc.
f
p

No. 2. Allegro (Pierrot Gai)

from: Two Pierrot Pieces

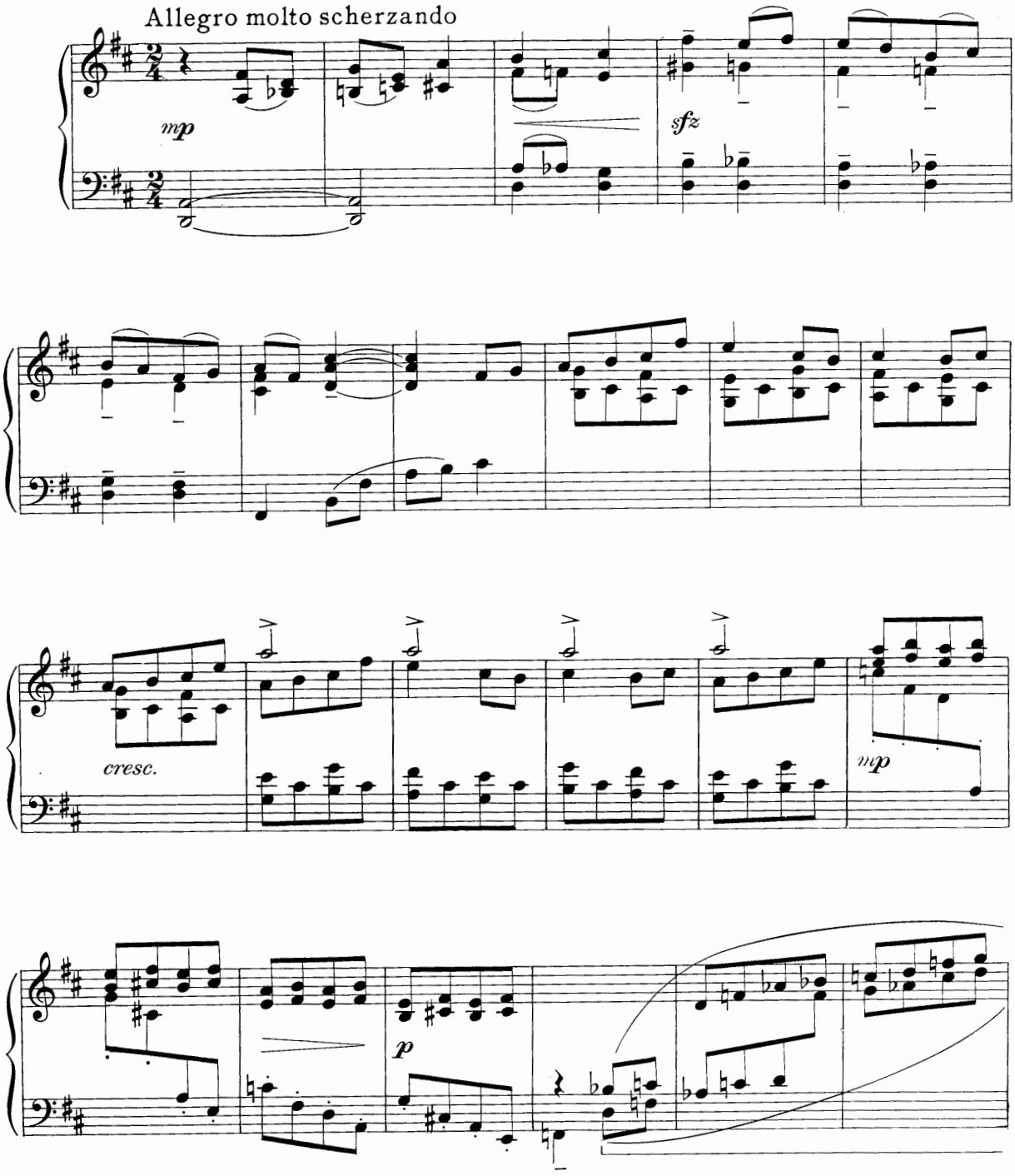

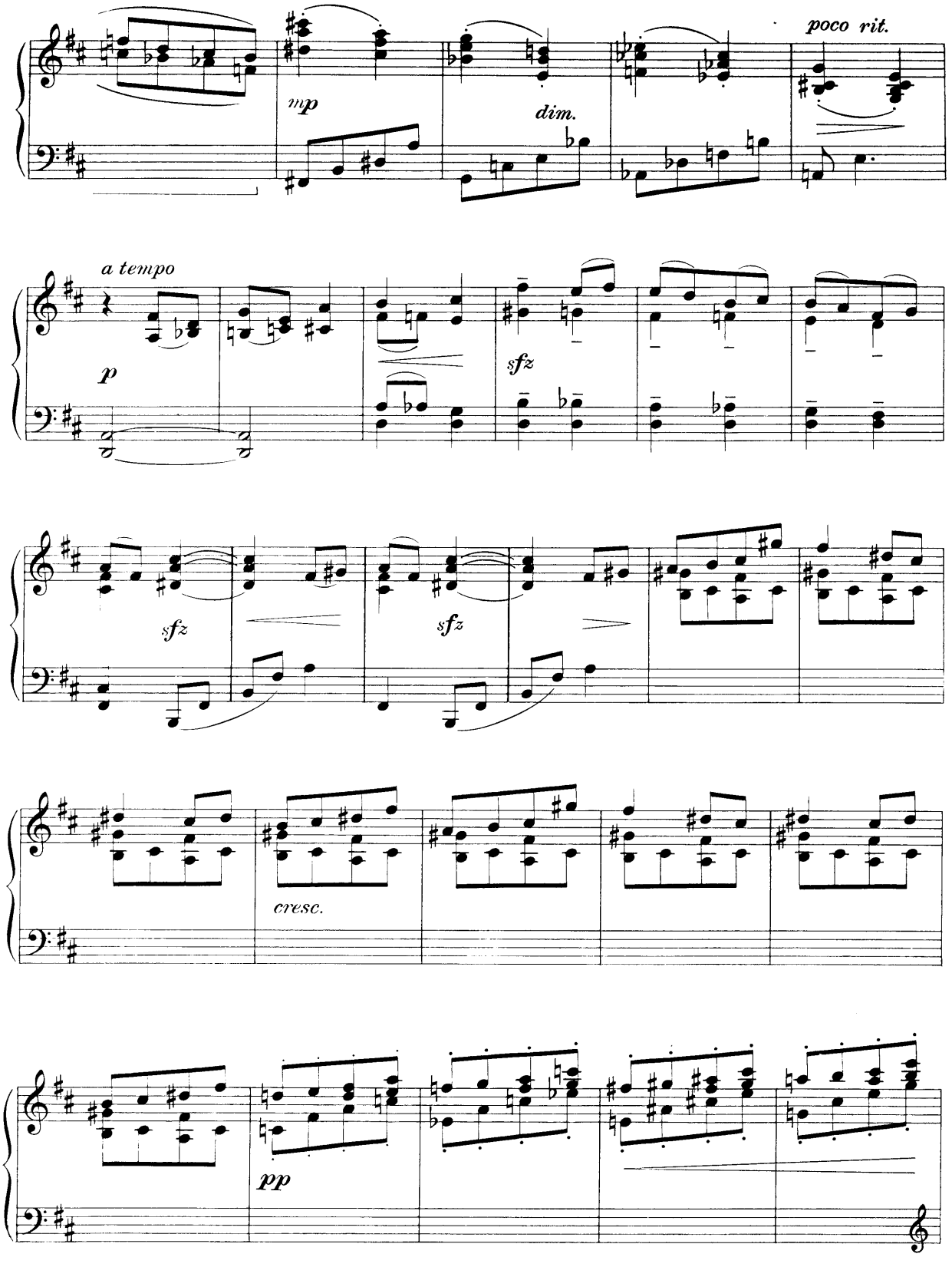
mp
dim.
poco rit.
a tempo
p
sfz
sfz
sfz
cresc.
pp

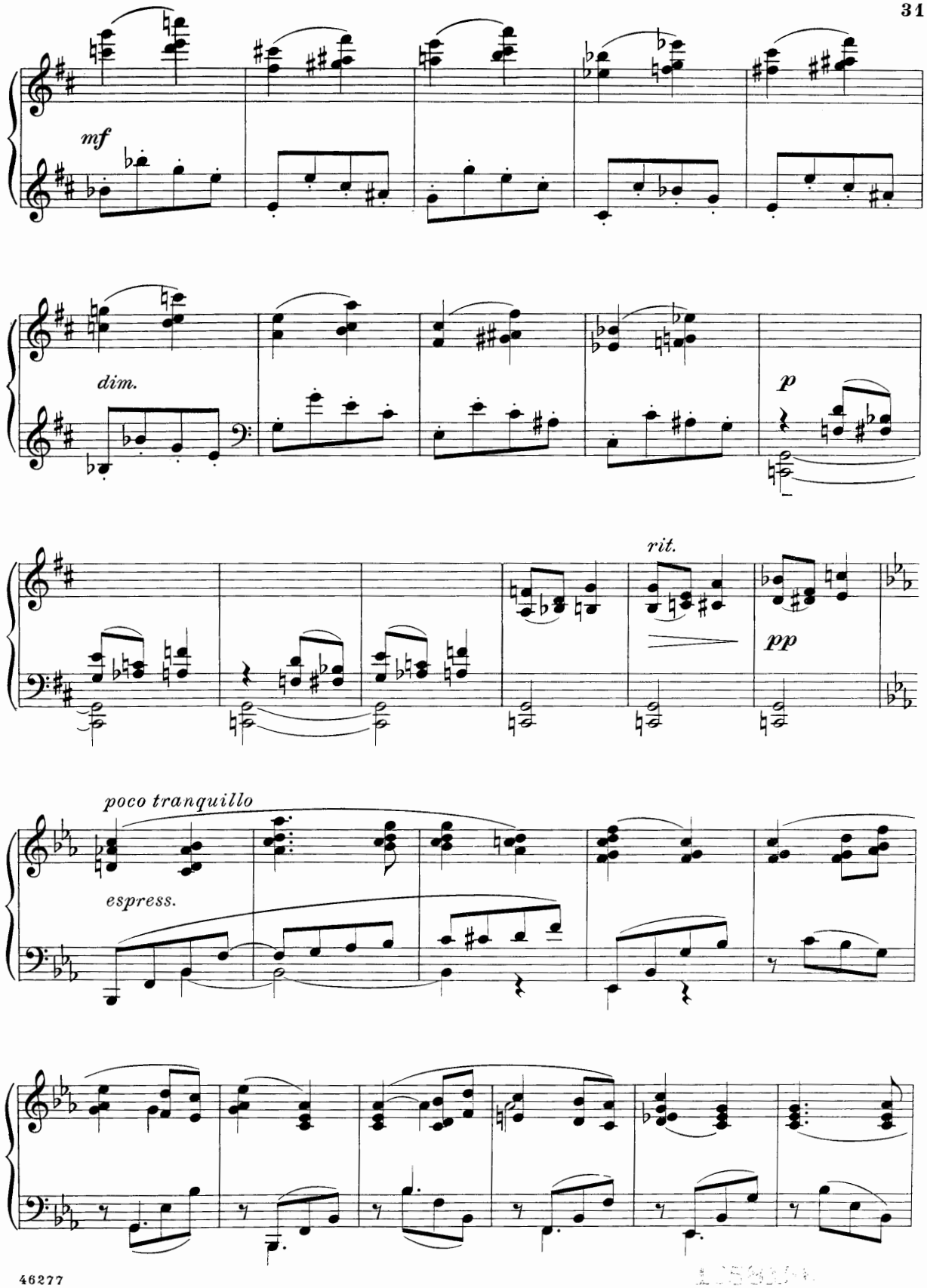
mf
dim.
p
rit.
pp
poco tranquillo
espress.

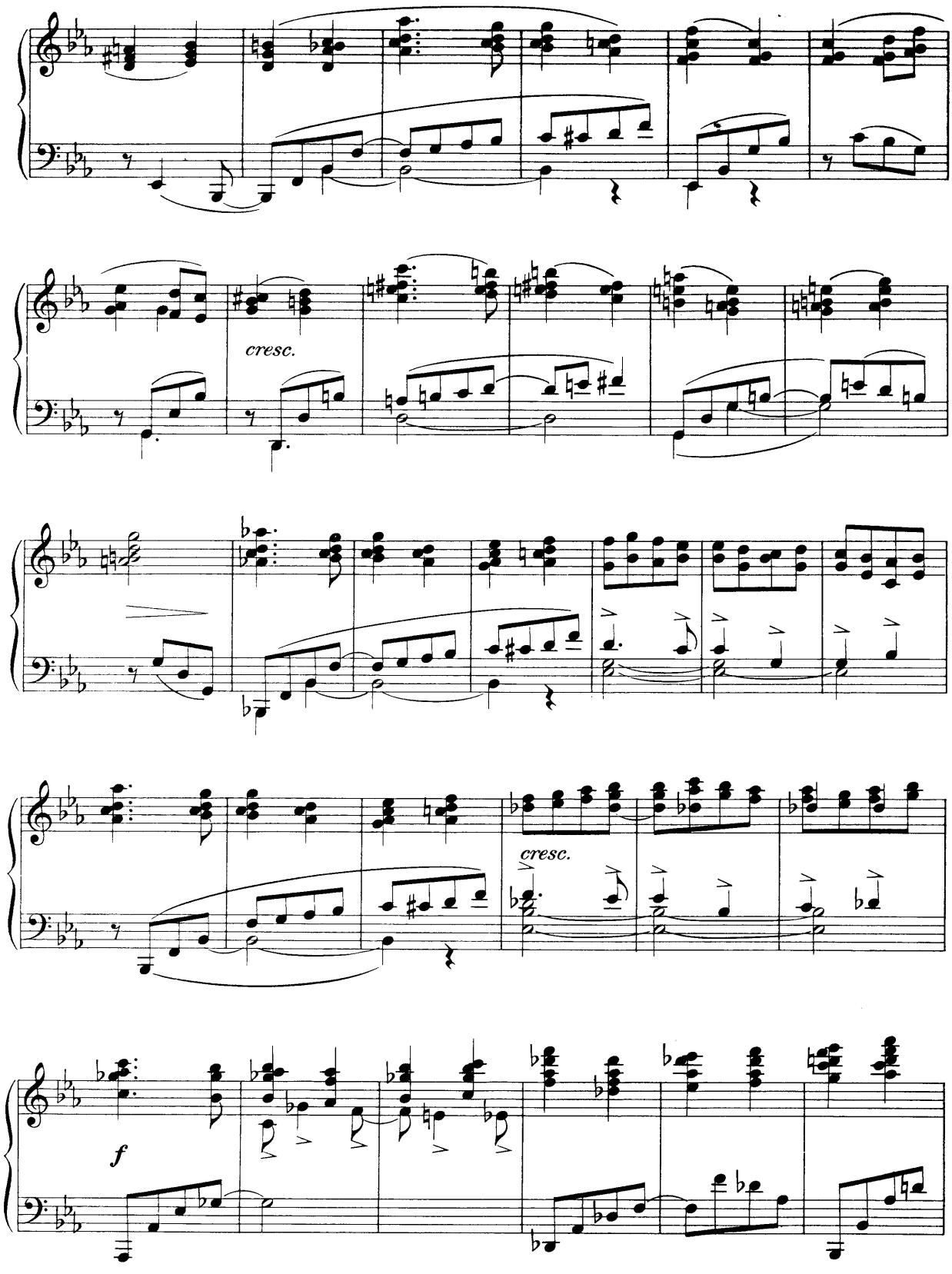
cresc.
cresc.
f

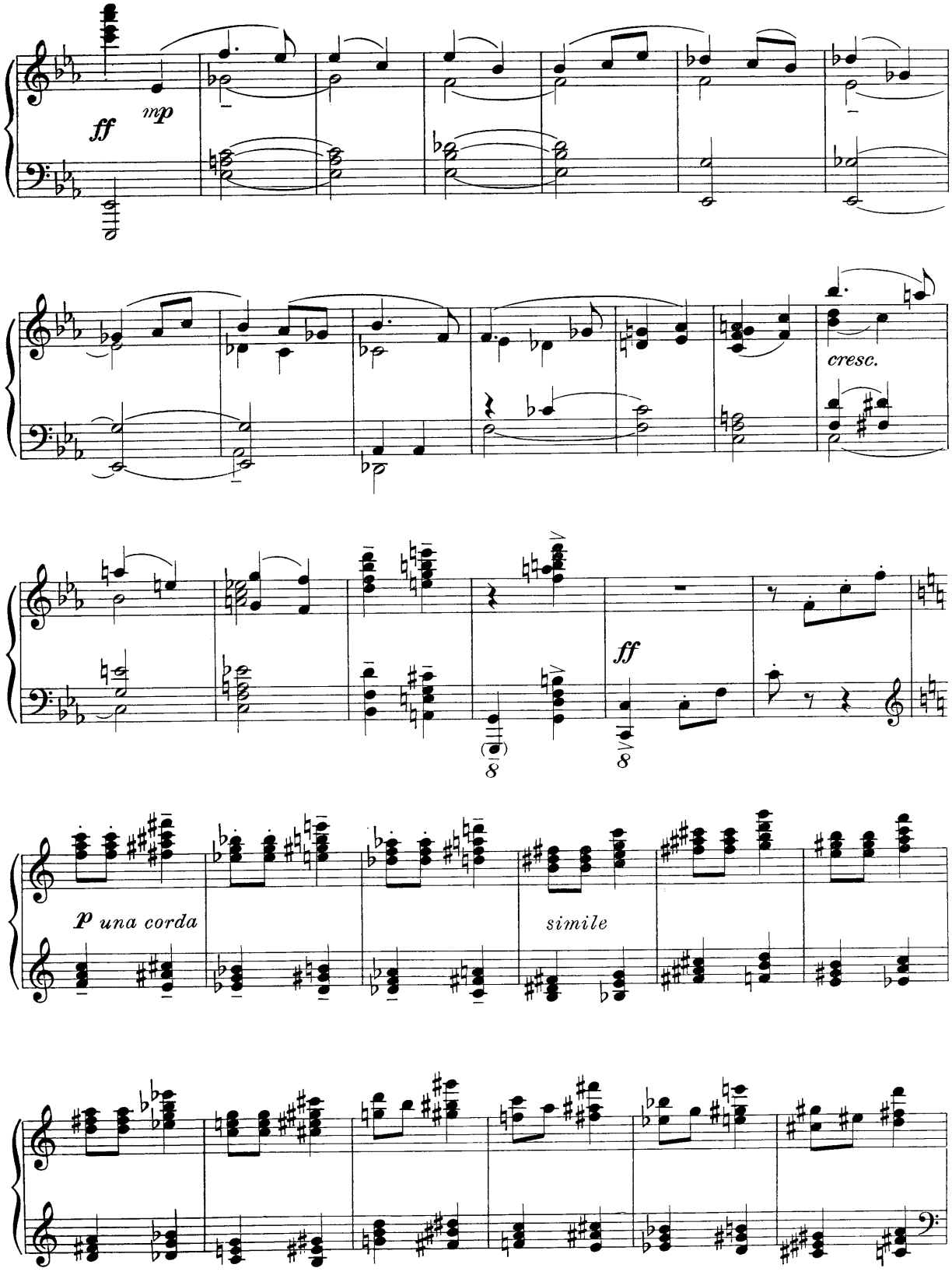
ff
mp
cresc.
ff
8
8
p una corda
simile

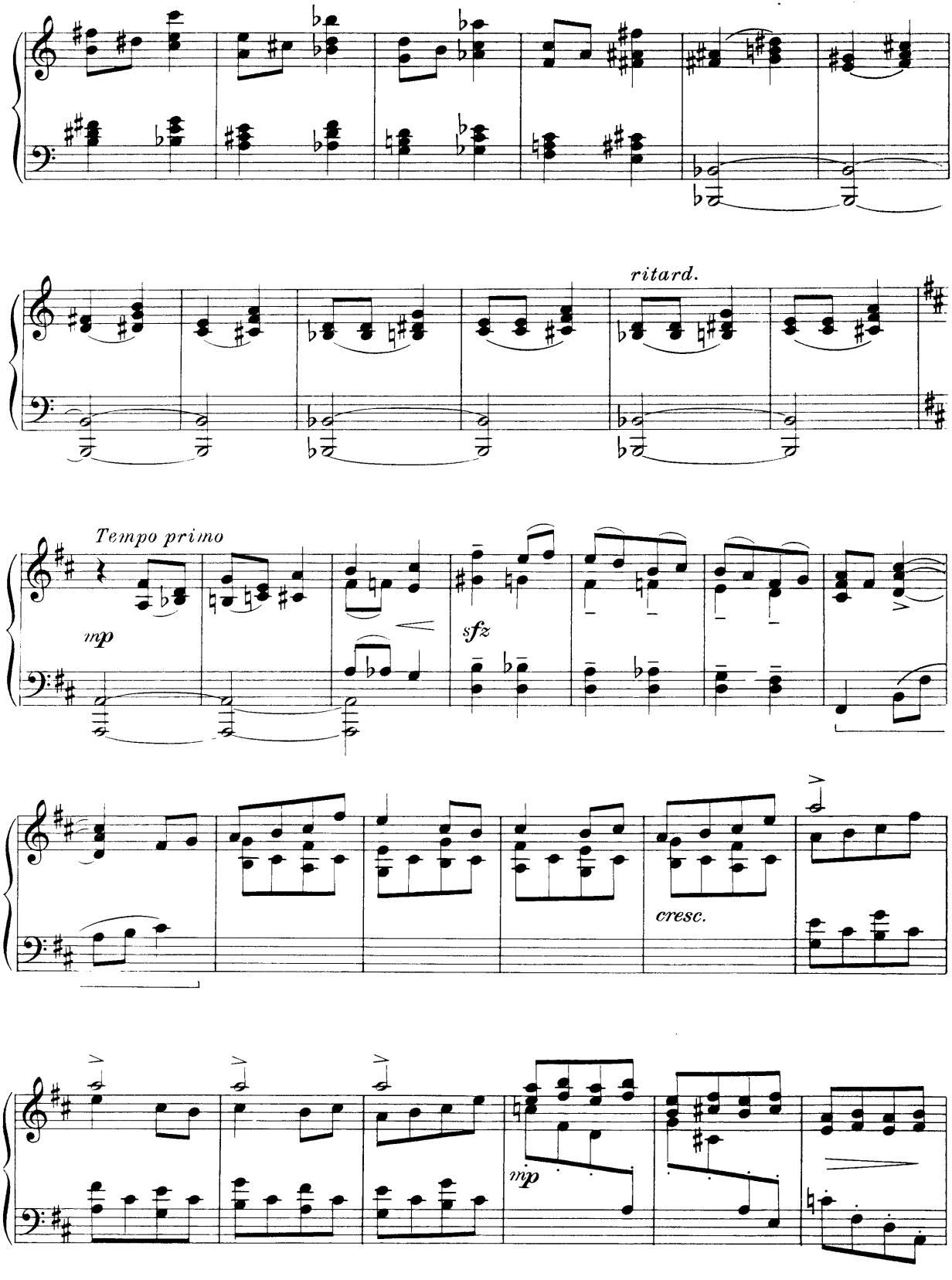
ritard.
Tempo primo
mp
sfz
cresc.
mp

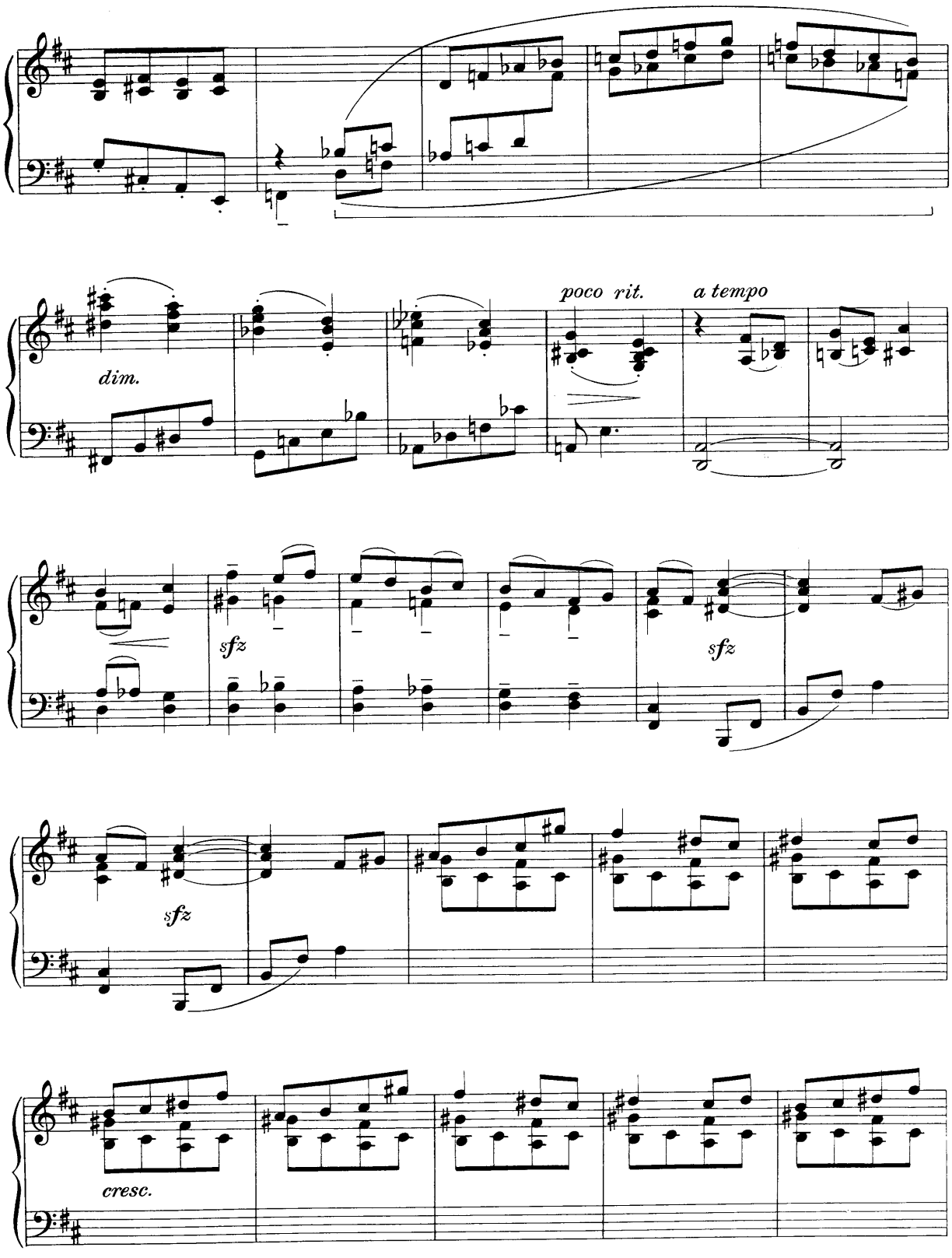
dim.
poco rit.
a tempo
sfz
sfz
sfz
cresc.

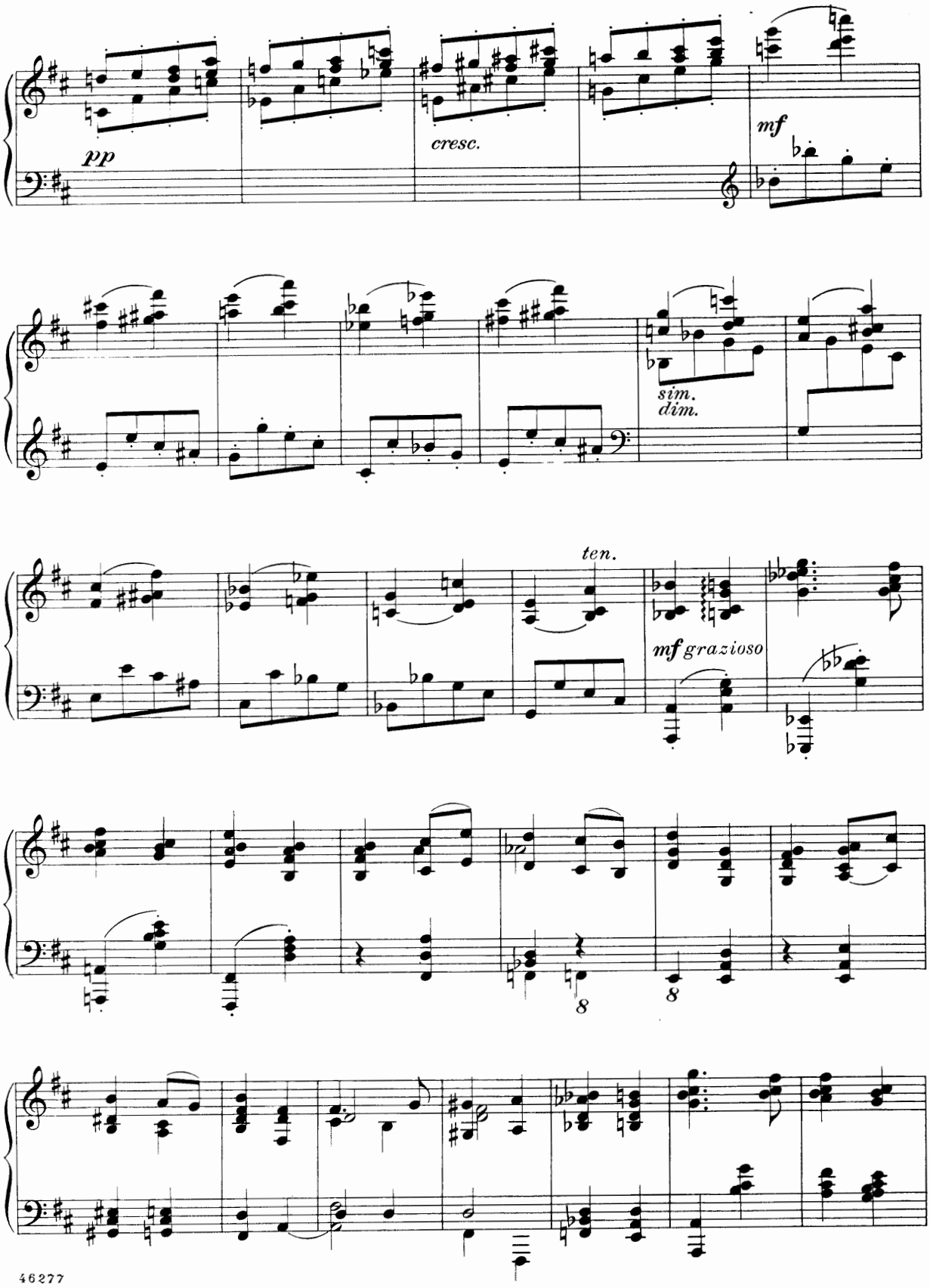
pp
cresc.
mf
sim.
dim.
ten.
mf grazioso
8
8

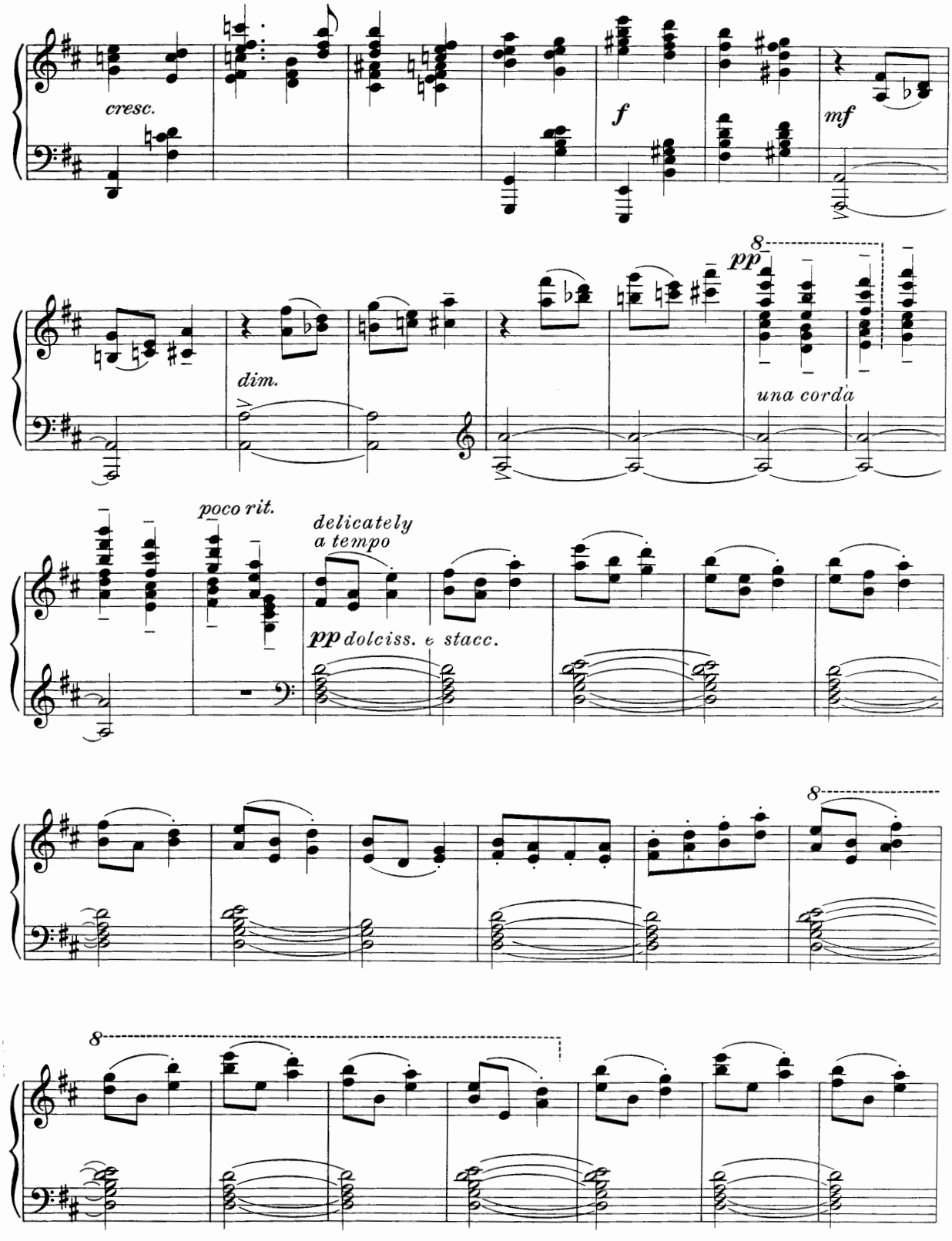
cresc.
f
mf
8
pp
una corda
dim.
poco rit.
delicately
a tempo
pp dolciss. e stacc.
8
8

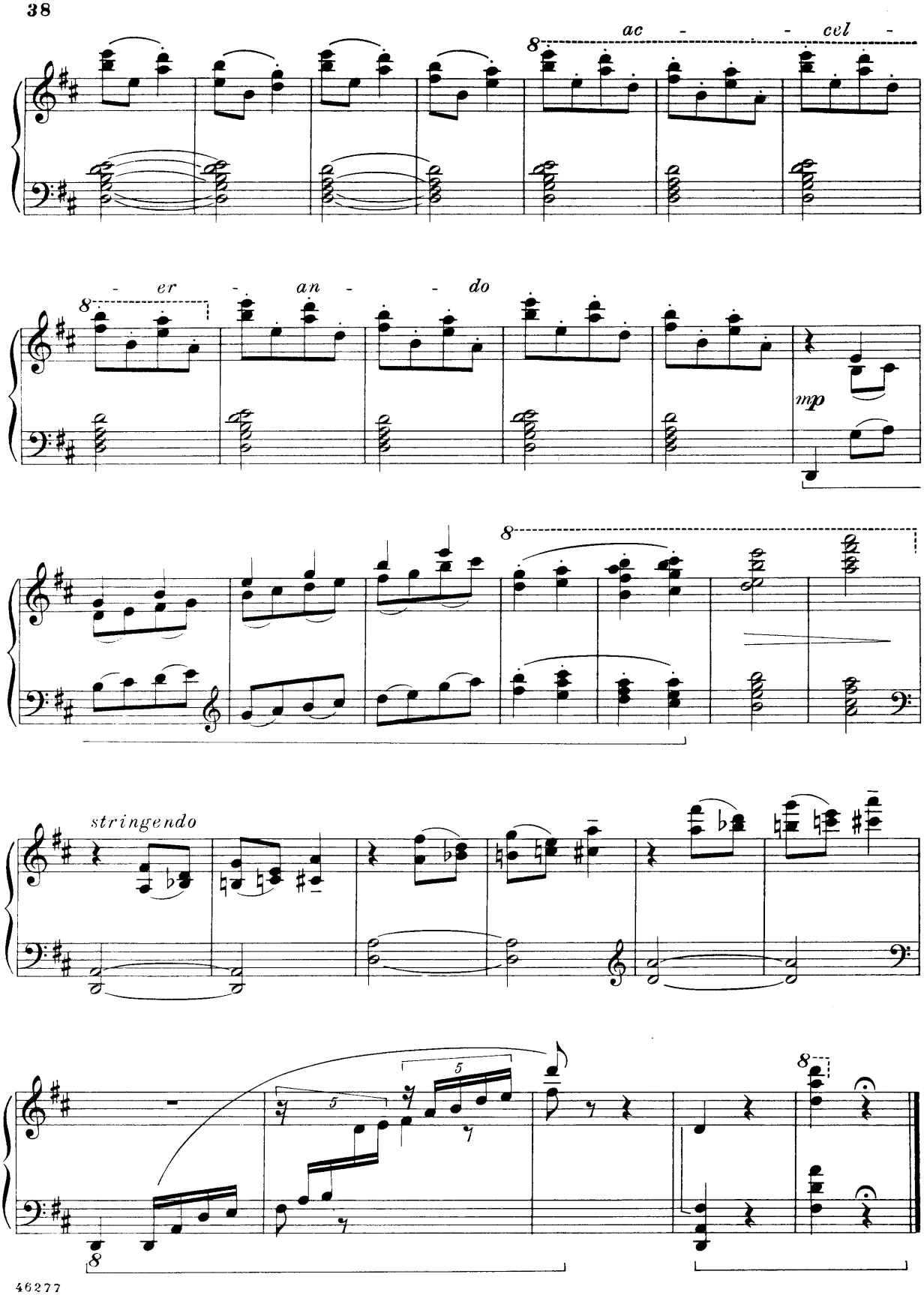
ac - - cel -
- er - an - - do
mp
stringendo

A Song from the East

Op. 54, No. 2

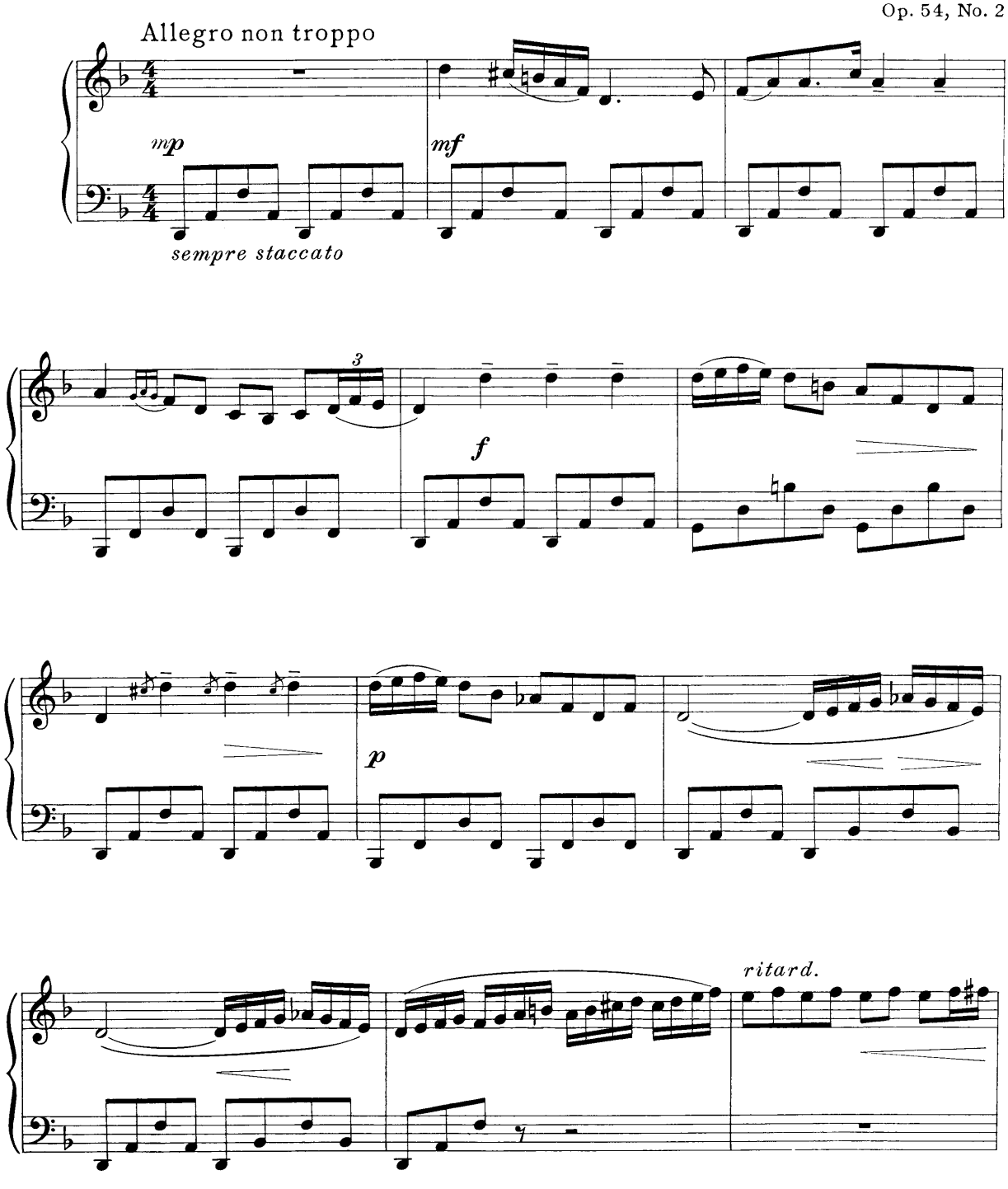

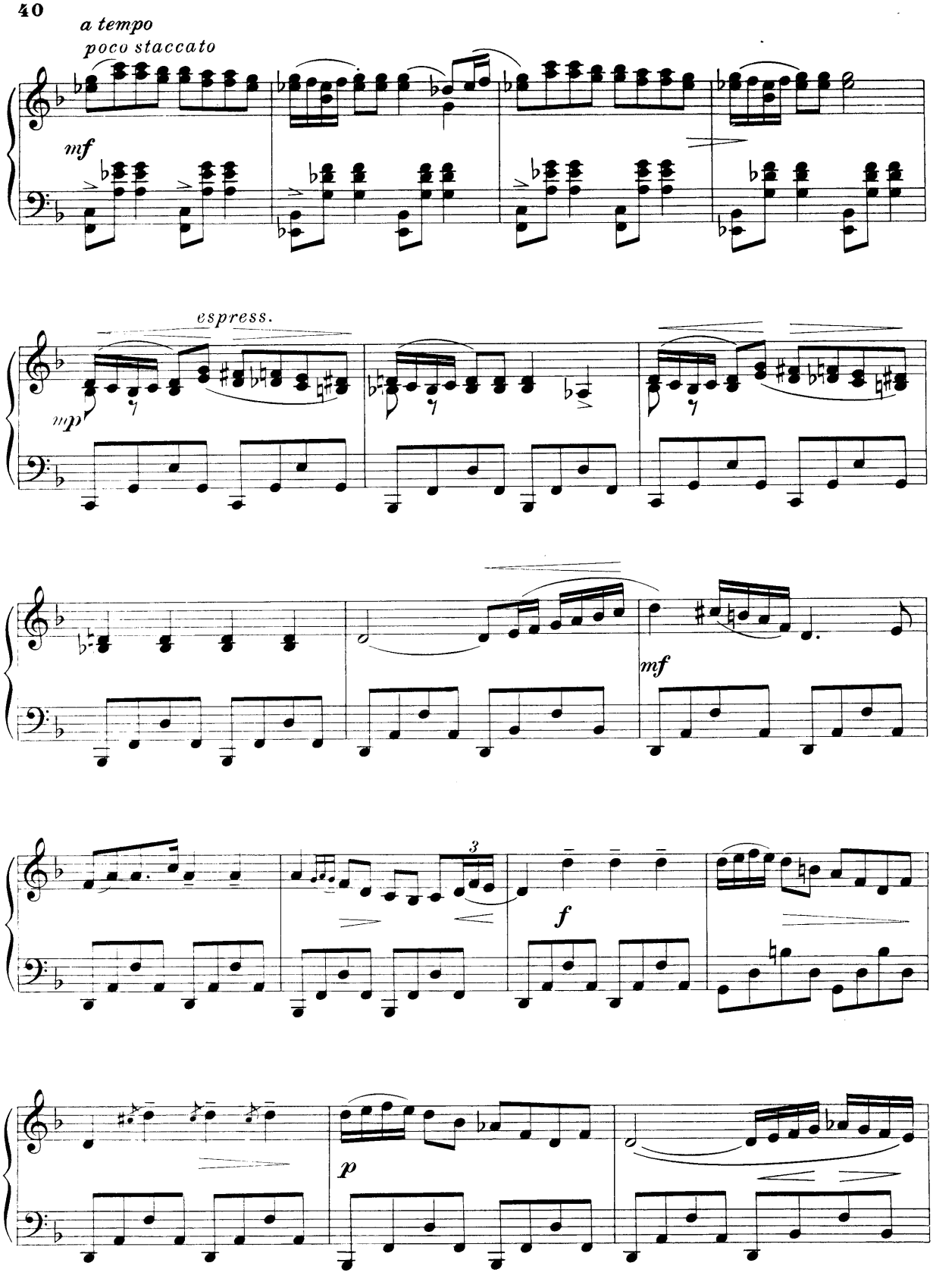
a tempo
poco staccato
mf
espress.
mp
mf
3
f
p

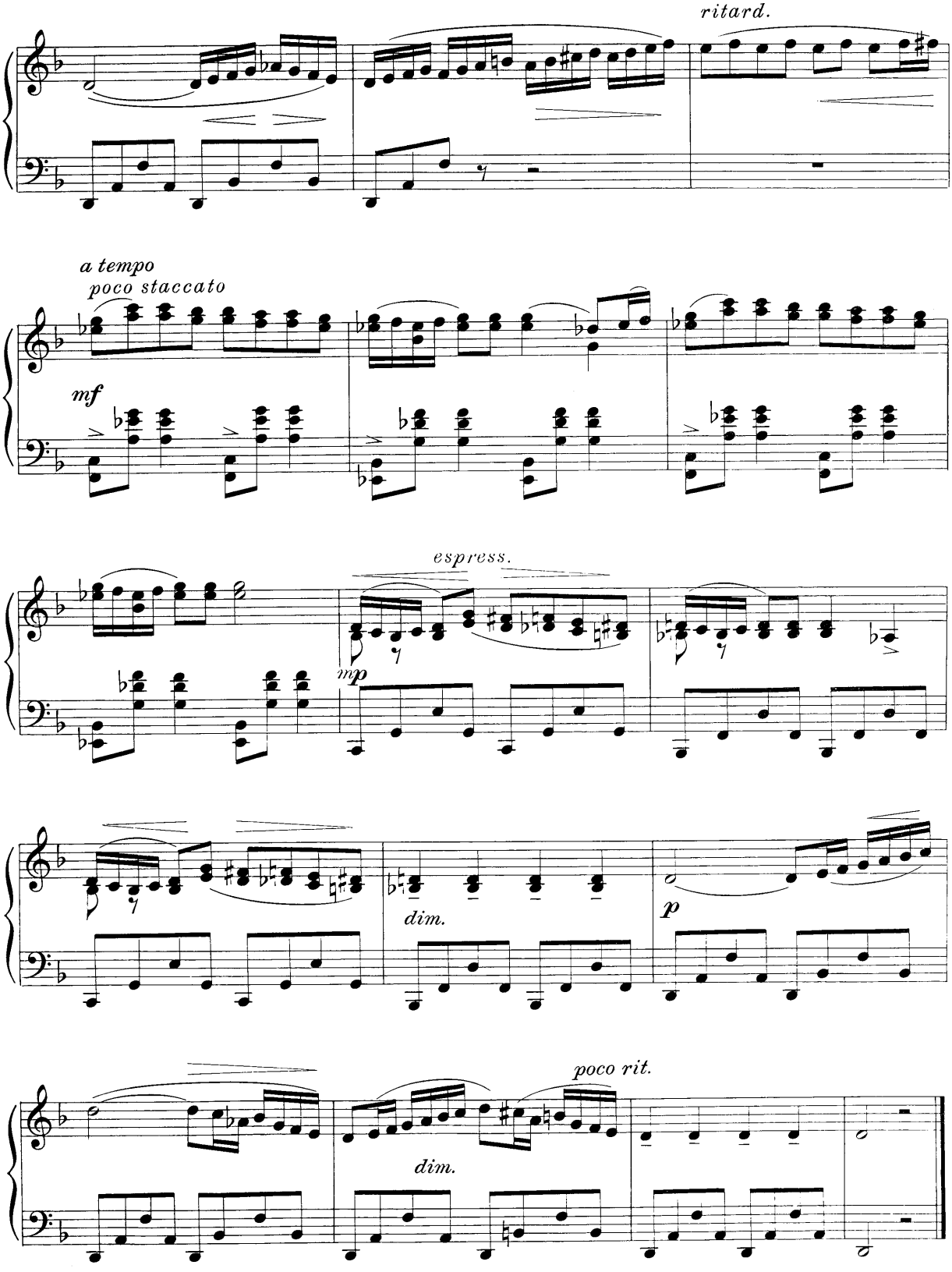
ritard.
a tempo
poco staccato
mf
espress.
mp
dim.
p
poco rit.
dim.

Etude 2

(Allegro Con Brio)

Op. 64

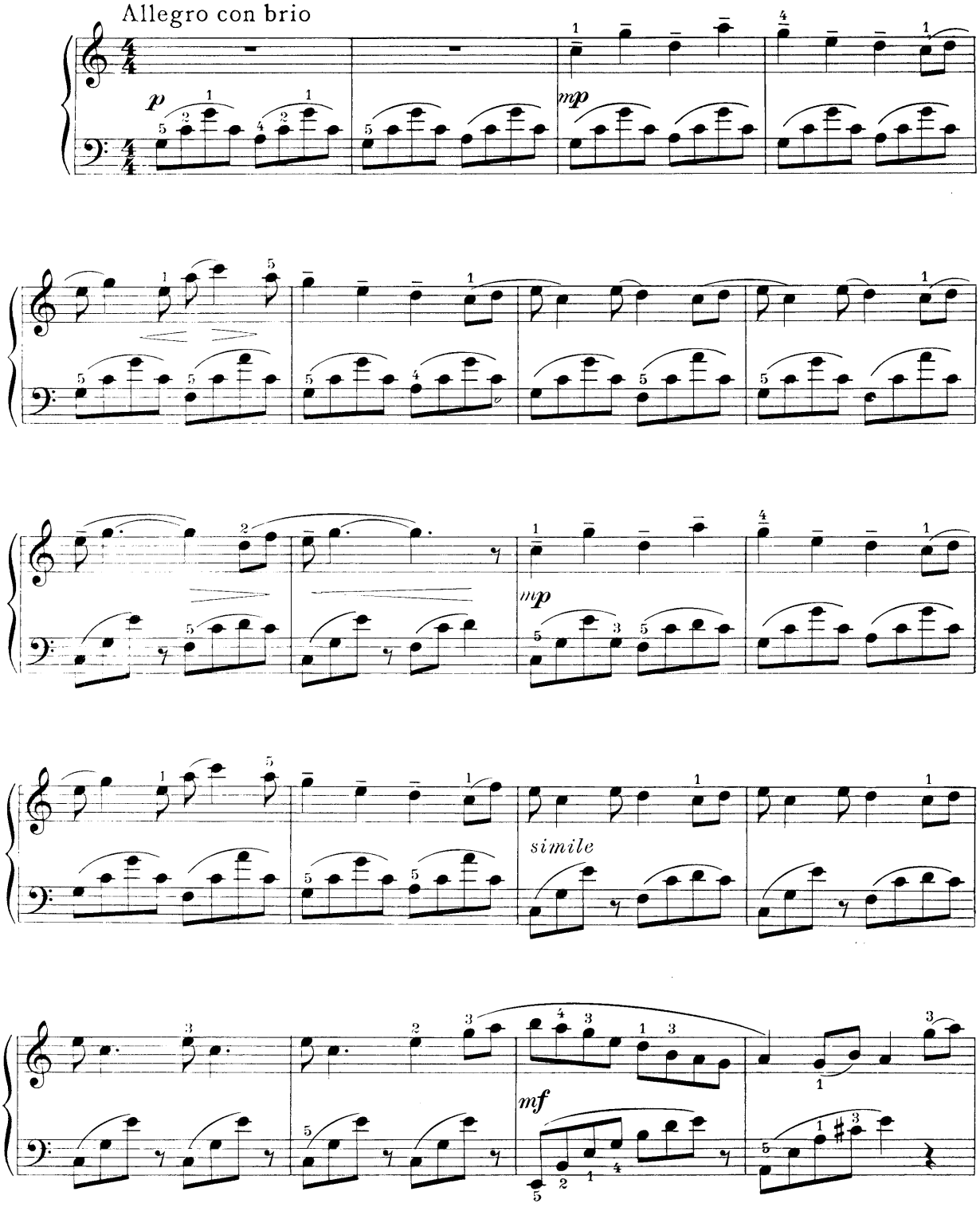

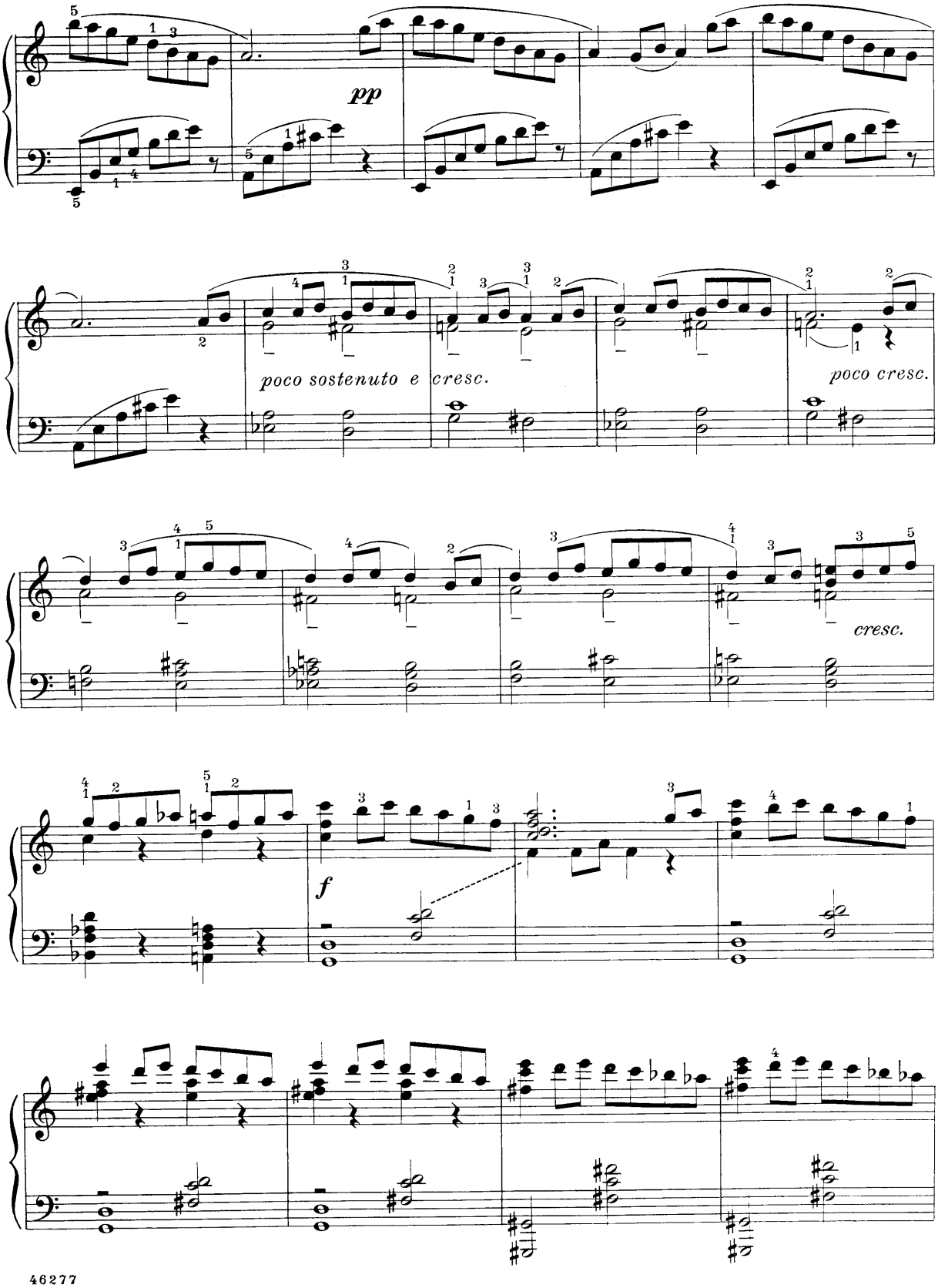
pp
poco sostenuto e cresc.
poco cresc.
cresc.
f

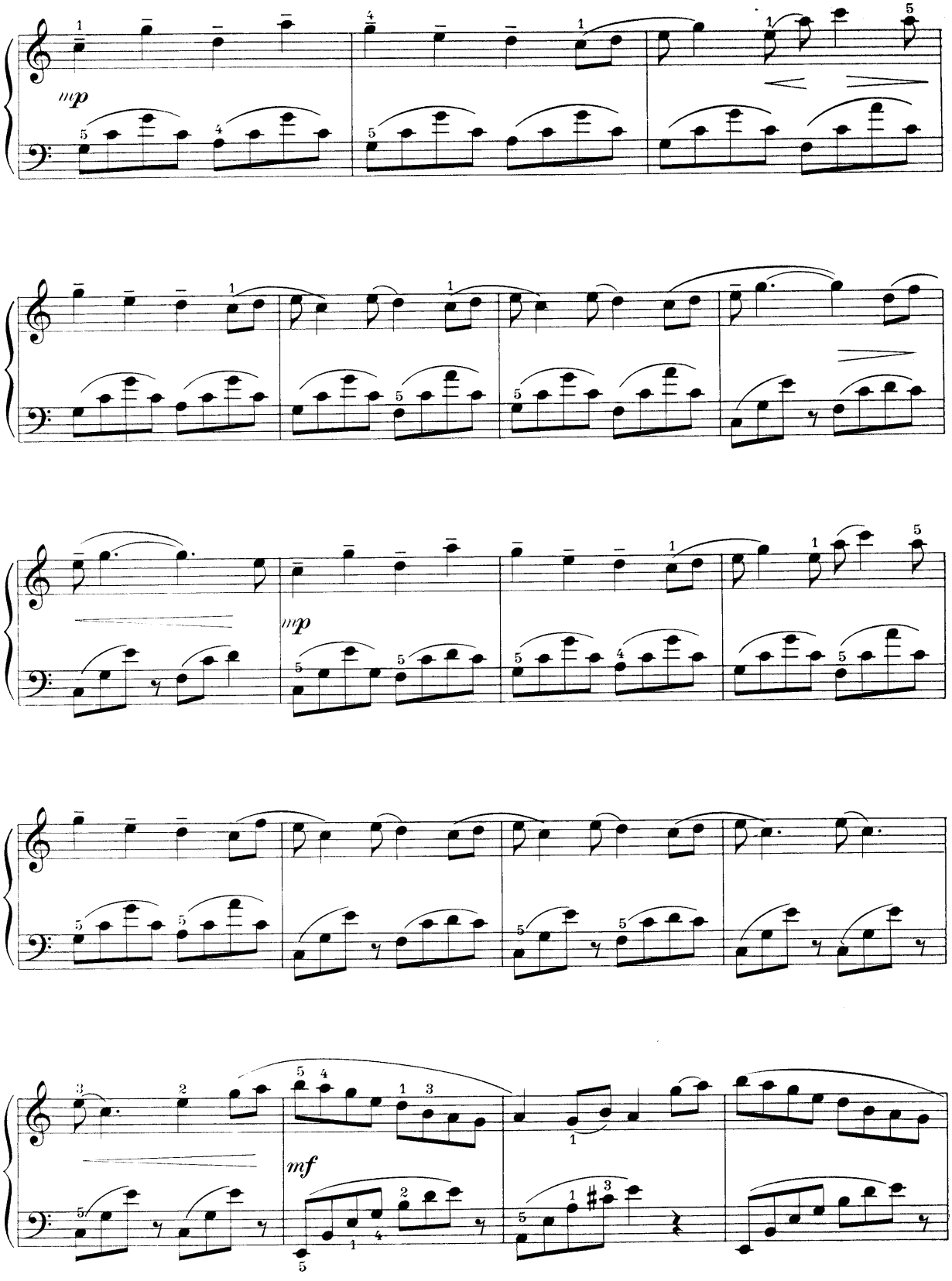
mp
mp
mf

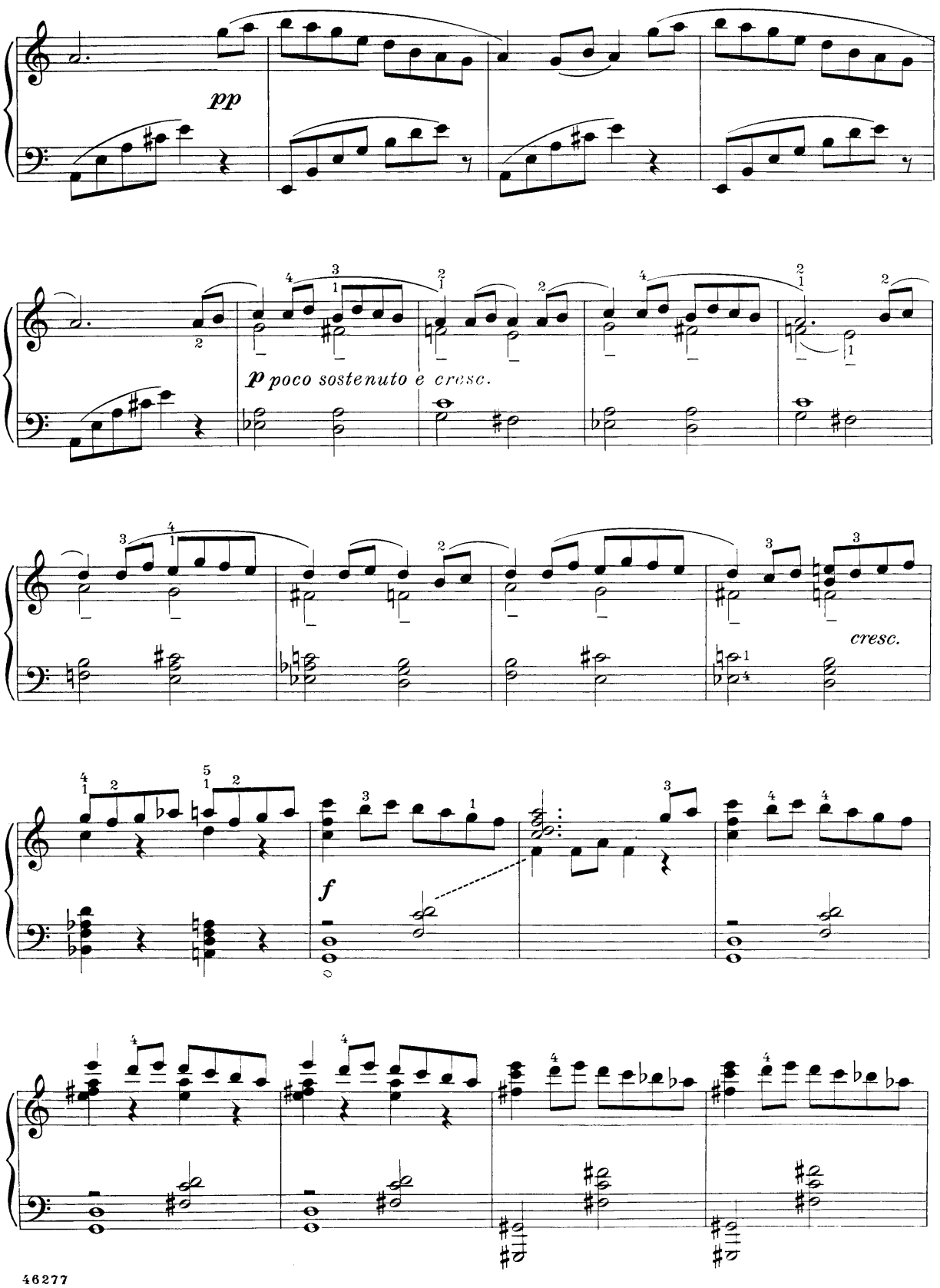
pp
p poco sostenuto e cresc.
cresc.
f

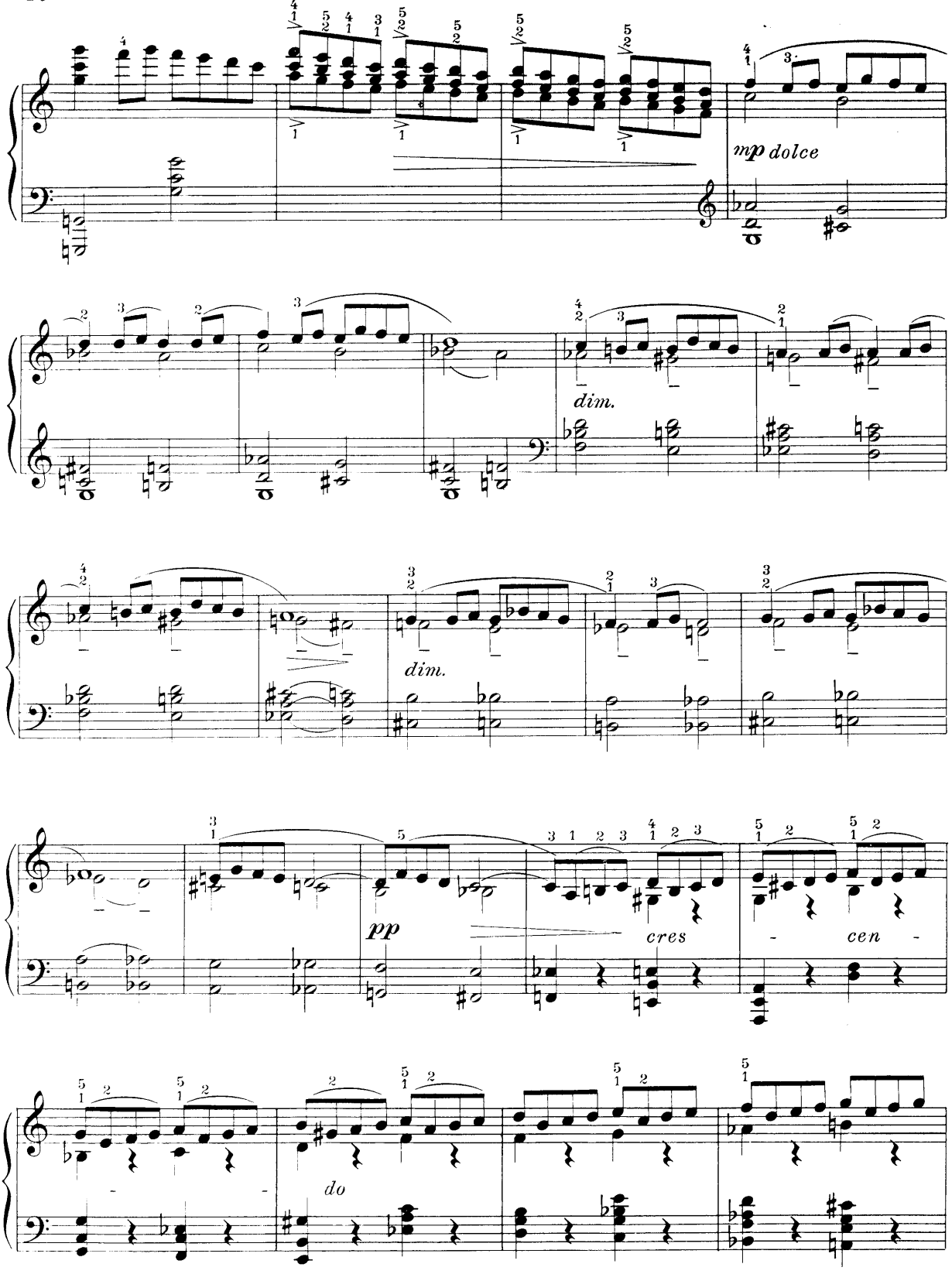
mp dolce
dim.
dim.
pp
cres
- cen -
do

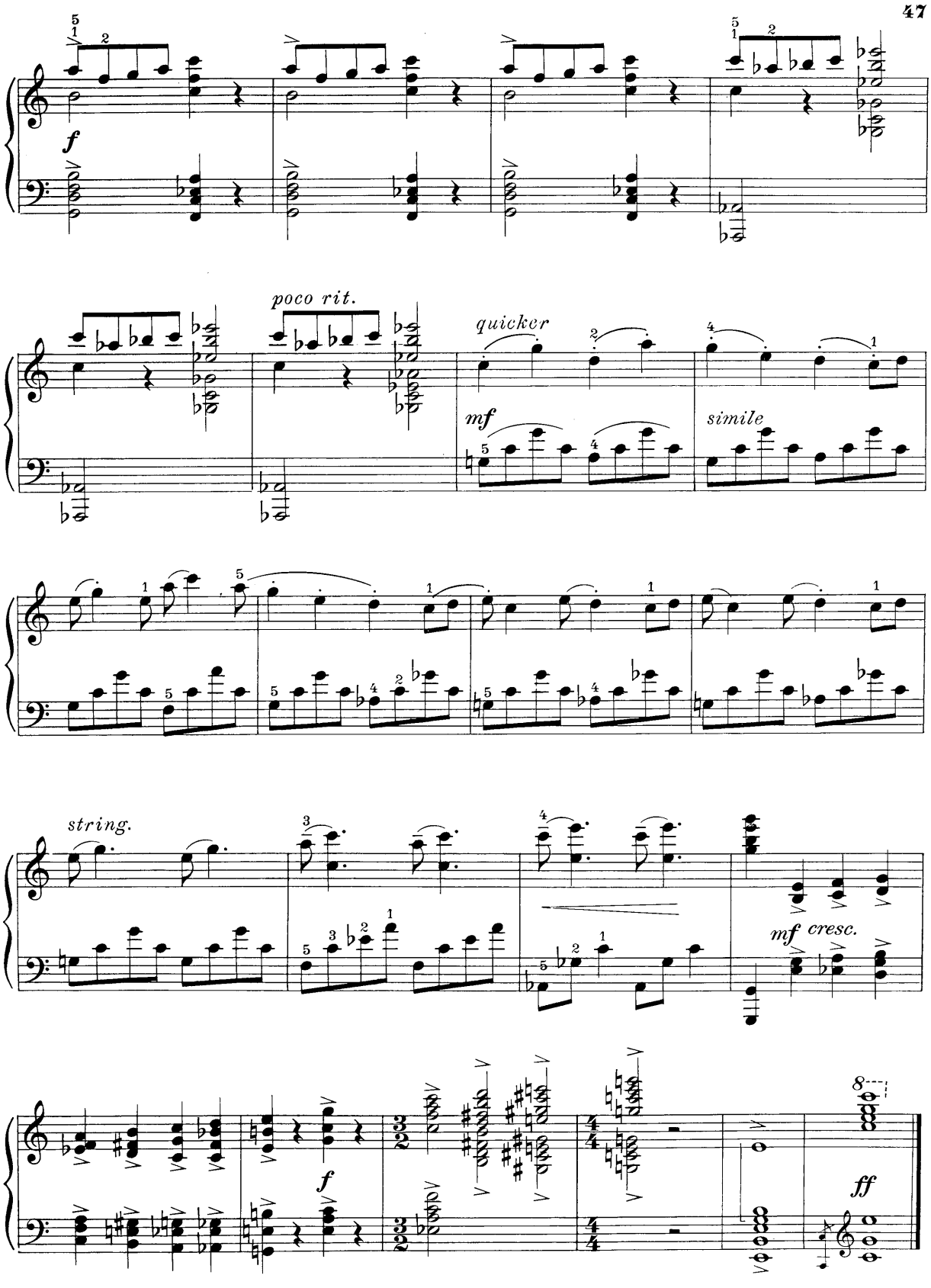
f
poco rit.
quicker
mf
simile
string.
mf cresc.
f
ff

SCHIRMER'S LIBRARY of Musical Classics

PIANO SOLO COLLECTIONS

SERIES FOUR

MOZART, W. A.

L. 1721 K. 595. Concerto, Bb. *2-Piano Score* (Philipp).
L. 964 Fantasias and Rondos (Buonamici).
L. 1578 K. 242. Lodron Concerto. *2-Piano Score* (J. Wagner).
L. 382 12 Pieces (Klee).
L. 1304 19 Sonatas (Epstein), sp. e. The Same, L. 1305, Bk. I; L. 1306, Bk. II.
L. 1797 Six Viennese Sonatinas (Prostakoff).

OESTEN, T.

L. 726 Op. 61. Mayflowers. 25 Easy Pieces (Oesterle).

OESTERLE, L.

L. 1154 Instructive Course of Pieces.
Bk. I: Elementary and Grade I. 48 Pieces.
L. 1155, Bk. II: Grade 2. 35 Pieces.
L. 1156, Bk. III: Grade 3. 25 Pieces.
L. 1157, Bk. IV: Grade 4. 22 Pieces.

OLSEN, O.

L. 1430 Petite Suite (Oesterle-Deis).

THE PIANIST'S ANTHOLOGY

L. 1262 28 Favorite Pieces (Oesterle).

THE PIANIST'S FIRST AND SECOND YEARS

L. 1277 A Collection of Pieces (Oesterle).

THE PIANIST'S SECOND AND THIRD YEARS

L. 1265 A Collection of Pieces (Oesterle).

PONCHIELLI, A.

L. 1396 Dance of the Hours. Ballet from "La Gioconda".

PROKOFIEFF, S.

L. 1772 Op. 65. Music for Children.
L. 1766 Selected Works for the Piano (Balogh).

PURCELL, H.

L. 1743 Keyboard Suites (Oesterle-Aldrich).

RACHMANINOFF, S.

L. 1655 Op. 1. Concerto No. 1, F♯m. *2-Piano Score.*
L. 1576 Op. 18. Concerto No. 2, Cm. *2-Piano Score.*
L. 1630 Op. 23. 10 Preludes.
L. 1610 Op. 30. Concerto No. 3, Dm. *2-Piano Score.*
L. 1631 Op. 32. 13 Preludes.

RAFF, J.

L. 1543 Gavotte and Musette. From the Suite, Op. 200. *2-Piano Score* (Pescio-Bauer).

RAVEL, M.

L. 1586 Miroirs. 5 Pieces.

REBIKOV, V. I.

L. 1474 Op. 31. Silhouettes. 9 Childhood Pictures (Deis).

REINHOLD, H.

L. 700 Op. 39. Miniatures. 24 Easy Pieces for the Development of Musical Style (Oesterle).

RIMSKY-KORSAKOFF, N.

L. 1348 Op. 35. Sheherazade. Symphonic Suite (Gilson-Sternberg).

RUBINSTEIN, A.

L. 791 Op. 23. 6 Etudes (Gallico).
L. 1047 Op. 70. Concerto No. 4, Dm. *2-Piano Score* (Joseffy).
L. 1444 Barcarolles (Hughes).

SAINT-SAENS, C.

L. 1405 Op. 22. Concerto No. 2, Gm. *2-Piano Score* (Philipp).
L. 1486 Op. 44. Concerto No. 4, Cm. *2-Piano Score* (Philipp).

SCARLATTI, D.

L. 73 22 Pieces (Buonamici).
L. 1774 Sixty Sonatas (Kirkpatrick), Bk. I; L. 1775, Bk. II.

SCHUBERT, F.

L. 1046 Op. 15. Fantasia. *2-Piano Score* (Liszt-Joseffy).
L. 1146 Op. 26. Ballet Music from "Rosamunde" (Fischhof-Hughes).
L. 1125 Op. 90. 4 Impromptus (Buonamici).
L. 1127 Op. 94. Moments Musicaux (Buonamici).
L. 1126 Op. 142. 4 Impromptus (Buonamici).
L. 1537 Dances.
L. 75 Fantasias; Impromptus; Moments Musicaux.
L. 1367 Sonata, Bb (Bauer).
L. 837 10 Sonatas (Buonamici).
L. 1408 Symphony No. 8, Bm. "Unfinished" (Deis).

SCHUMANN, R.

L. 1695 Op. 1. Variations on the Name "Abegg" (Bauer).
L. 1544 Op. 2. Papillons (Bauer).
L. 1727 Op. 3, 10. Studies after Paganini's Caprices; 6 Concert Studies after Paganini's Caprices (Bauer).
L. 1166 Op. 4. Intermezzi (Bauer).
L. 1164 Op. 5. Impromptus (Bauer).
L. 1140 Op. 6. Davidsbündlertänze (Bauer).
L. 1266 Op. 7. Toccata (Bauer).
L. 1167 Op. 8. Allegro (Bauer).
L. 89 Op. 9. Carnaval (Bauer).
L. 103 Op. 11. Sonata, F♯m (Bauer).
L. 92 Op. 12. Fantasiestücke (Bauer).
L. 96 Op. 13. 12 Symphonic Studies (Bauer).
L. 104 Op. 14. Sonata, Fm and Scherzo (Bauer).
L. 101 Op. 15. Scenes from Childhood. 13 Pieces (Bauer).

A-1190

68 103 M. R 32

G. SCHIRMER, INC., NEW YORK

COPYRIGHT, 1930, BY G. SCHIRMER, INC.