

Nº 1 FOR LOW OR MEDIUM VOICE.

Nº 2 FOR HIGH VOICE.

CYRIL SCOTT.

RAIN

COMPOSED FOR
VOICE & PIANOFORTE.

WORDS BY

MARGARET MAITLAND RADFORD.

price..... 60 ¢.
copyright, mcmxvi,
by Elkin & Co., Ltd.
may be sung in public
without fee or license.

New York:
G. Ricordi & Co.,
14, East 43rd Street,
London: Elkin & Co., Ltd.

RAIN.

Watch from the window grey rain falling,
In drifts of rain with sighs,
Stride by the ghosts of giants calling,
Hollow their ancient eyes.

Deep in the wood where no one passes
Beyond the sodden gate,
Where diamonds drip from summer grasses,
Drenched and still the bluebells wait.

MARGARET MAITLAND RADFORD.

RAIN.

SONG.

Words by
MARGARET MAITLAND RADFORD.

CYRIL SCOTT.

Allegretto moderato.

Voice.

Piano.

p

p

Watch from the win - dow _____ grey rain

simile *p*

fall - ing, In drifts of rain

with _____ sighs, _____ Stride by the

ghosts of gi - ants call - - - ing,

sostenuto
Hol - low _____ their an - cient eyes. _____

pp

pp

Watch from the win - dow

simili.

pp

grey rains fall - - ing,

In

drifts of rain with - - sighs,

Stride by the ghosts of gi - ants call - -

sostenuto

ing, Hol - low — their an - cient

mf molto sostenuto

eyes. ————— Deep in the

mf

wood where no one pass - - - es Be -

- yond the sod - den gate, ————— Where dia - -

p

monds drip from sum - mer grass

es, Drenched and still the

mp molto sostenuto

blue - bells wait.

a tempo

Nº 1 IN D

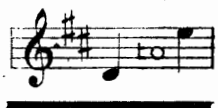

Nº 2 IN F

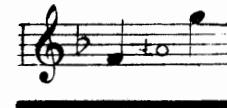

For George Whitehouse.

INVOCATION.

SONG.

Words by
MARGARET MAITLAND RADFORD.

CYRIL SCOTT.

Andante religioso

Voice. *p*

Love, Love — thou wilt for — give Our

Piano. *mf* *p sostenuto molto legato*

starved and pal . lid forms, Thy cloak of lambs . wool warms our

shoul . ders; Let us livel — Let us livel —